

Mandatory Disclosure

1. **Name of The Institution: Utkal University**
2. **Name and address of the Trust/Society/Company and the Trustees: NA**
3. **Name and Address of the Vice Chancellor/Principal/Director:**
 - a. **Name: Prof. Sabita Acharya**
 - b. **Position: Vice-Chancellor**
 - c. **Address: Vice-Chancellor's Secretariat, Utkal University, Vani Vihar, Bhubaneswar, Odisha, India, 751004**
 - d. **Email: vc@utkaluniversity.ac.in**
 - e. **Phone Number: 0674-2567850,2567700**
 - f. **Mob: +919438423366**
4. **Name of the affiliating University: Utkal University is itself an Affiliating University**
5. **Governance**
- i. **Organizational chart**

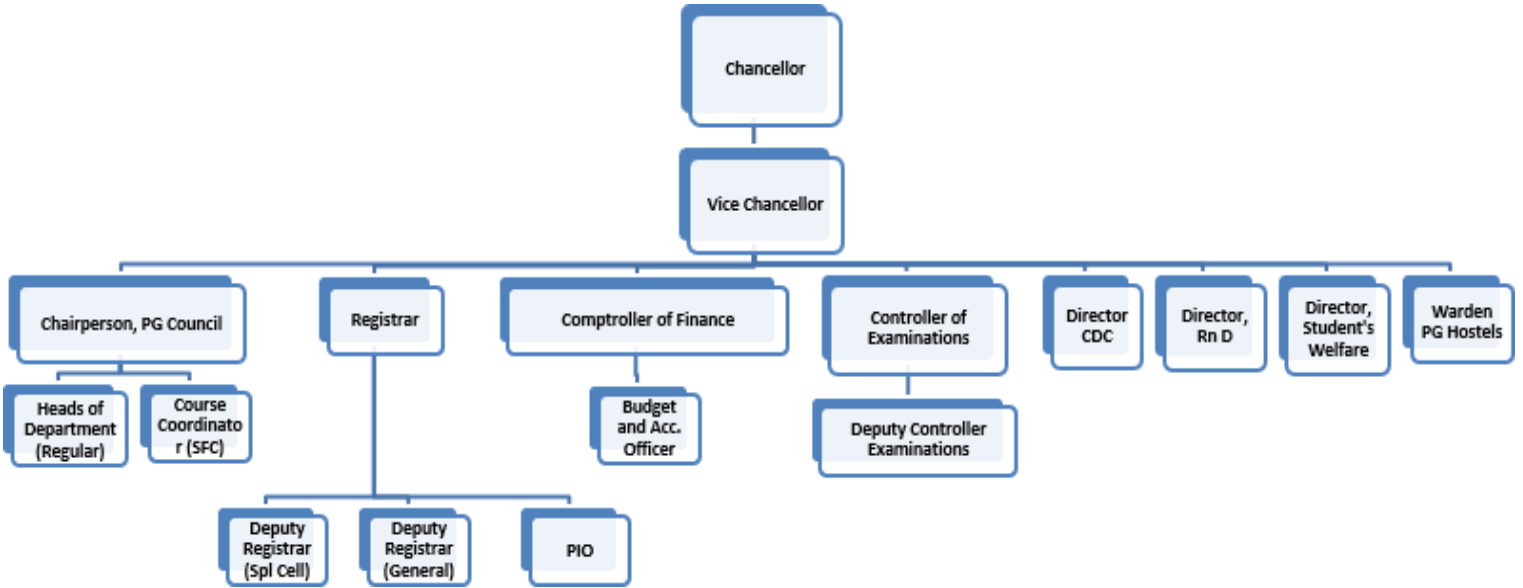

ii. Grievance Redressal mechanism for Faculty, staff and students

Vice Chancellor

- Faculty: Every Friday 3.30 to 5.00PM
- Staff: Every Friday 3.30 to 5.00PM
- Students: Every Tuesday 3.30-5.00PM

Registrar

- Faculty: Every Friday 3.30 to 5.00PM
- Staff & Others: Every Friday 3.30 to 5.00PM
- Students: Every Monday 3.30-5.00PM

**KAHNU
CHARAN DHIR**

Digitally signed by KAHNU CHARAN DHIR
DN: c=IN, postalCode=751004, st=ODISHA, street=UTKAL UNIVERSITY
VANI VIHAR BHUBANESWAR ODISHA, 1=AKHORDHA, o=REGISTRAR UTKAL
UNIVERSITY, ou=NA,
serialNumber=d826e7b08072946c30b2820bcfa088ef4c5d2cbb007a
d515f06809097af0,
pseudonym=d22af63cc9f005772ea3e71709491d,
2.5.4.20=d39eacc71f12c194c761b1678791811612e33db7057acde5
6e6ed60cc, email=vc@utkaluniversity.ac.in, cn=KAHNU CHARAN
DHIR
Date: 2025.03.04 13:40:41 +05'30'

iii. Establishment of Anti Ragging Committee

Name	Designation	Mobile	Email
Prof. K.M. Sethy	Warden, P.G. Hostel	7008426584	kabirmohan2006@yahoo.co.in
Prof. Mitali Chinara	Director, Students' Welfare	9437111456	mitali@utkaluniversity.ac.in
Prof. Jayanti Dora	Prof. Dept. of History	9861064942	jayantidora69@gmail.com
Prof. S.K. Badamali	Prof. Dept. of Chemistry	9937086718	skbadamali@gmail.com
Dr. M.K. Sadual	Nodal Officer	8763185355	mksadual@yahoo.co.in
Dr. P. Sadangi	Prof. Dept. of Public Admin	9438541777	dr.psarangi@gmail.com
Dr. Priyanka Khurana	Dept. of Anthropology	9937252987	priyankakhurana09@gmail.com

iv. Establishment of Online Grievance Redressal Mechanism

Sl. No.	Name	Designation	Contact No	Email id
1	Prof. Jayanti Dora	Prof. Dept. of History	9861064942	jayantidora69@gmail.com
2	Prof. S.K Badamali	Prof. Dept. of Chemistry	9937086718	skbuche@utkaluniversity.ac.in
3	Dr. M.K. Sadual	Nodal Officer	8763185355	mksadual@yahoo.co.in
4	Dr. Pratima Sarangi	Prof. Dept of Public Admin	9438541777	dr.psarangi@gmail.com
5	Dr. Priyanka Khurana	Dept. of Anthropology	9937252987	pkhurana.anthro@utkaluniversity.ac.in

v. Details of Grievance Redressal Committee in the Institution and OMBUDSMAN by the University- Honorable Justice, Mr. B R Sarangi, appointed as the OMBUDSMAN dated 06.02.25

vi. Establishment of Internal Committee (IC)

Name	Designation	Mobile	Email
------	-------------	--------	-------

Prof. Jayanti Dora	Director, School of Women's Studies– Presiding Officer	9861064942	jayantidora69@yahoo.com
Prof. N. Mohanta	Dept. of Geology	8249619236	nandita@utkaluniversity.ac.in
Dr.M.K. Sadual	Dept. of Law	8763185355	mksadual@yahoo.co.in
Dr.P. Sarangi	Dept. of Public Admin	9438541777	Dr.psarangi@gmail.com
Smt. Tapasi Praharaj Women Activist, National Secretary of AI			

vii. Establishment of Committee for SC/ST

Name	Designation	Mobile	Email
Prof. K.M. Sethy	Warden, P.G. Hostel	7008426584	kabirmohan2006@yahoo.co.in
Prof. Shreerup Goswami	Director, Students' Welfare	9437295624	goswamishreerup@utkaluniversity.ac.in
Prof. Jayanti Dora	Dept. of History	9861064942	jayantidora69@yahoo.com
Dr.B.K Sundaray	Dept. of PM & IR	9437309410	sundaraybijaya@gmail.com
Dr. Niranjan Sabar	Dept. of Sanskrit	8338975713	niranjan@utkaluniversity.ac.in
Dr.Paramananda Naik	Dept. of Anthropology	8456953394	mananda090@gmail.com

viii. Internal Quality Assurance Cell

Name	Designation	Mobile	Email
Prof. Mitali Chinnara (Director of the IQAC)	Dept. of AA Economics	7008426584	kabirmohan2006@yahoo.co.in
Prof. Shreerup Goswami (NAAC Deputy Coordinator)	Geology	9437295624	goswamishreerup@utkaluniversity.ac.in

Dr.J. Dinda (Director, R&D)	Dept. of Chemistry	9733058113	joydevdinda@gmail.com
Dr Rudranarayan Mohapatra (Deputy Coordinator, IQAC)	Odia	7377642037	rudrautkal@gmail.com

ix Equal Opportunity facilities Cell.

Name	Designation	Mobile	Email
Prof. K.M. Sethy	Warden, P.G. Hostel	7008426584	kabirmohan2006@yahoo.co.in
Prof. Shreerup Goswami	Director, Students' Welfare	9437295624	goswamishreerup@utkaluniversity.ac.in
Dr.J. Dinda	Dept. of Chemistry	9733058113	joydevdinda@gmail.com
Dr.M.K. Sadual	Dept. of Law	8763185355	mksadual@yahoo.co.in
Dr.Seema Malik	Dept. of Pol. Science	9437930006	seema.mallik@gmail.com
Dr.Sasmita Soren	Dept. of Sociology	7325906558	sorensasmita2010@gmail.com
Dr. Sanatan Majhi	Dept. of Biotechnology	9938093250	santan.biotech@utkaluniversity.ac.in

6. Programmes

- i. Name of Programmes approved by AICTE Approval process Going on.
- ii. Name of Programmes Accredited by NBA; Nil
- iii. Status of Accreditation of the Courses
- iv. Total number of Courses: 08

BACHELOR IN COMPUTER APPLICATIONS (BCA)

Effective from 2019-20 Academic Session

SEM.	COURSE OPTED	COURSE NAME	CREDITS
I	Ability Enhancement Course-1	AEC-1 (Environmental Science)	4
	Core Course-1	Digital Logic	4
	Core Course-1 Practical	Digital Logic LAB	2
	Core Course-2	Programming using C	4

	Core Course-2 Practical	Programming using C LAB	2
	Generic Elective/ Inter-disciplinary Course -1	GE/IC-1 (Principles of Management)	4
	Generic Elective/ Inter-disciplinary Course -1 Tutorial/Practical	GE/IC -1 Tutorial/ LAB (Principles of Management Tutorial)	2
II	Ability Enhancement Course-2	AEC-2 (English/ MIL Communication)	4
	Core Course-3	Programming using C++	4
	Core Course-3 Practical	Programming using C++ LAB	2
	Core Course-4	Data Structure	4
	Core Course-4 Practical	Data Structure LAB	2
	Generic Elective/ Inter-disciplinary Course -2	GE/IC-2 (Statistics)	4
	Generic Elective/ Inter-disciplinary Course-2 Tutorial /Practical	GE/IC -2 Tutorial/ LAB (Statistics LAB)	2
III	Core Course-5	Computer Organization	4
	Core Course-5 Practical	Computer Organization LAB	2
	Core Course-6	JAVA Programming	4
	Core Course-6 Practical	JAVA Programming LAB	2
	Core Course-7	Discrete Mathematical Structures	4
	Core Course-7 Practical	Discrete Mathematical Structures LAB	2
	Skill Enhancement Course-1	SEC-1 (Python Programming)	4
	Generic Elective/ Inter-disciplinary Course -3	GE/IC-3 (Business Accounting)	4
	Generic Elective/ Inter-disciplinary Course -3 Tutorial/Practical	GE/IC -3 Tutorial/ LAB (Business Accounting Tutorial)	2
IV	Core Course-8	Operating System	4
	Core Course-8 Practical	Operating System LAB	2
	Core Course-9	Computer Networks	4
	Core Course-9 Practical	Computer Networks LAB	2
	Core Course-10	Database Systems	4

	Core Course-10 Practical	Database Systems LAB	2
	Skill Enhancement Course-2	SEC-2 (Android Programming)	4
	Generic Elective/ Inter-disciplinary Course -4	GE/IC-4 (Business Economics)	4
	Generic Elective/ Inter-disciplinary Course -4 Tutorial/Practical	GE/IC-4 Tutorial/ LAB (Business Economics Tutorial)	2
V	Core Course-11	Web Technology	4
	Core Course-11 Practical	Web Technology LAB	2
	Core Course-12	Software Engineering	4
	Core Course-12 Practical	Software Engineering LAB	2
	Discipline Specific Elective-1	DSE-1 (Unix Programming)	4
	Discipline Specific Elective-1 Practical	DSE-1 LAB/ Tutorial (Unix Programming LAB)	2
	Discipline Specific Elective-2	DSE-2 (Data Mining)	4
	Discipline Specific Elective-2 Practical	DSE-2 LAB/ Tutorial (Data Mining LAB)	2
VI	Core Course-13	Computer Graphics	4
	Core Course-13 Practical	Computer Graphics LAB	2
	Core Course-14	Numerical Techniques	4
	Core Course-14 Practical	Numerical Techniques LAB	2
	Discipline Specific Elective-3	DSE-3 (Data Science)	4
	Discipline Specific Elective-3 Practical	DSE-3 LAB/ Tutorial (Data Science LAB)	2
	Discipline Specific Elective-4	DSE-4 (Project Work / E-Commerce)	6/4
	Discipline Specific Elective-4 Practical	DSE-4 LAB/ Tutorial (E-Commerce Tutorial)	2

BBA (IMBA)

v. For each Programme the following details are to be given (Preferably in Tabular form):

Name	No of Seats	Duration	Cutoff Marks	Year of Approval
MCA	40	2yrs	GEN- 63.53	1990
			OFPH-38.84	
			SC-51.24	
			ST- 46.37	
IMCA	60	5yrs	GEN- 77.40	1999
			ESM- 73.2	

			SC- 69	
			ST- 47.17	
MTech (CSE)	30	2Yrs	Gen: 40	1999
			ST-31	
MBA		2yrs	GEN- 68.62	1984
			OFPH-52.91	
			SC-59.38	
			ST- 53.77	
IMBA	60	5yrs	GEN- 81.50	1999
			ESM- 66.5	
			SC- 45.83	
			ST- 59.17	
MBA(Agribusiness)	72	2Yrs	GEN-75.4	2024
MBA(RM)	24	2Yrs	GEN- 44.88	2018
			ESM- 49.98	
			SC- 38.24	
			ST- 35.69	
MBA(FM)	40	2yrs	GEN – 58.70	2014
			OHPH – 53.57	
			SC – 46.22	
			ST – 25.43	

vi. Fee (as approved by the state government)

Name	Fee
------	-----

MCA	25000/yr
IMCA	50000/yr
MTech (CSE)	80000-1st yr, 30000-2nd yr
MBA	25000/yr
IMBA	40,000-1st to 3rd Year and 50,00- 4th year to 5th year
MBA(Agribusiness)	2,00,000/-per year
MBA (RM)	35,000/- per year
MBA(FM)	50,000 INR Per Year

vii. Foreign Collaboration:

Name of the University	UNIVERSITY OF CALIFORNIA	NORTH EASTERN UNIVERSITY	MAHENDRADATTA UNIVERSITY	INDIAN COUNCIL FOR CULTURAL RELATIONS (ICCR)	NORTH-WEST UNIVERSITY	Ural State Forest engineering university, US FEU	Sugriwa University
Address	Berkeley, California, USA	Boston, Massachusetts, USA	BALI, INDONESIA	NEW DELHI, INDIA	Potchefstroom, South Africa	Russia	BALI, INDONESIA
Website	https://www.berkeley.edu/	https://www.northeastern.edu/	https://universitasmahendradatta.ac.id/	https://iccr.gov.in/home	https://www.nwu.ac.za/	https://www.rusvuz.com/foreign-universities/ural-state-forest-engineering-university/	https://uhsugriwa.ac.id/
Accreditation status of the University in its Home	Accredited by WASC Senior College and University Commission (WSCUC)	Accredited by New England Commission of Higher Education (NECHE)	Accredited by Indonesia's Ministry of Education	Government of India body (not a university)	Accredited by South African Council on Higher Education (CHE)	Accreditation by the Ministry of Education and Science of the Russian Federation.	Accredited by Indonesia's Ministry of Education

r studies in India and abroad and job both with in and outside the country						
---	--	--	--	--	--	--

7. Faculty:

i. Course/Branch wise list Faculty members:

Name of Department	Name of Faculty	Type	Teacher Student Ratio
MCA/ MTech	Dr P K Behera	Regular	1:18
	Dr M Panda		
	H K Naik		
	Biswajit Naik		
	Dr N Adhikari		
	Dr L Muduli		
IMCA	Dr. Stitapragyan Mohanty	Contractual	1:70
	Mrs. Aliva Priyadarshini		1:70
	Dr. Pranati Satapathy		1:71
	Dr. Rashmita Padhi		1:71
IMBA	Dr.(Mrs) M Dash	Contractual	1:50

	Dr. S. Das		
	Dr. (Mrs) J Choudhury		
	Dr. A K Mishra		
	Dr. A. Sahoo		
	Dr. M M Nayak		
MBA(Agribusiness)	Dr Mousumi Panda	Regular	1:23
	Dr Sarita Das		
	Dr Anuradha Mishra		
	Dr Aditya Ranjan Samal		
	Dr Shantanu Raj		
	Mr Aurodeep Kamal		
MBA	Prof (Dr.) Sathya Swaroop Debashis	Regular	1:9
	Dr. Dasarathi Sahu		
	Dr. Rashmita Sahoo		
	Dr. Pallabi Mishra		
	Dr. A Mohan Muralidhar	Guest Faculty	
	Dr. Akhaya Kumar Panda		
	Dr. Abhijit Mohanty		
MBA(RM)	Dr Himanshu Sekhar Rout	Regular	1:24
	Dr Chinmaya Ranjan Kumar	Contractual	
MBA (FM)	Dr. Rabindra Kumar Swain	Regular	1:6
	Prof. Ranjan Kumar Bal		
	Prof. Pradyot Keshari Pradhan		
	Prof. Anil Kumar Swain		

	Prof. Maheshwar Sahu	Regular	
	Prof. Prabodha Kumar Hota		
	Prof. Jayant Kumar Parida		

8. Profile of Vice Chancellor:

- i. **Name: Prof. (Dr.) Sabita Acharya**
- ii. **Date of Birth: 12.04.1960**
- iii. **Unique ID : 57**
- iv. **Education Qualifications : M.Sc, M.Phil, Ph. D (Utkal), PDF (OXFORD)**
- v. **Work Experience: 38 Yrs**
- vi. **Teaching/ Research/ Industry/ Others: Teaching**
- vii. **Area of Specialization: Social-Cultural Anthropology**
- viii. **Courses taught at Diploma/ Post Diploma/ Under Graduate/ Post Graduate/ Post Graduate Diploma Level**
- ix. **Research guidance (Number of Students) : PhD(19), MPhil(60)**
Number of Research Scholars Awarded with Ph.D Degree: 19
Number of Research Scholars Awarded with M.Phil Degree 60
- x. **No. of papers published in National/International Journals/Conferences : 36**
- xi. **Master (Completed/Ongoing): 60**
- xii. **Ph.D. (Completed/Ongoing) : 19+3 = 22**
- xiii. **Projects Carried out: 15**
- xiv. **Patents (Filed & Granted): NA**
- xv. **Technology Transfer: NA**
- xvi. **Research Publications (No. of papers published in National/International Journals/Conferences):**
- xvii. **No. of Books published with details (Name of the book, Publisher with ISBN, year of publication, etc.):**

Profile of Chairman, PG Council, Utkal University

Name	Dr Nabanita Rath
Date of Birth	7.5.1965
Unique ID	1714
Education Qualifications	M.A, Ph.D, Post doctoral (University of Wuppertal, Germany)
Work Experience	36(Edu)
Teaching/ Research/ Industry/ Others	Teaching- 36Years Research – 33Years
Area of Specialization	Gender Studies

Courses taught at Diploma/ Post Diploma/ Under Graduate/ Post Graduate/ Post Graduate Dipl Level	UG PG
Research guidance (Number of Students)	7
No. of papers published in National/International Journals/Conferences	70
Master (Completed/Ongoing)	45
Ph.D. (Completed/Ongoing)	7
Projects Carried out	7
Patents (Filed & Granted)	01
Technology Transfer	
Research Publications	7
No of Book Published(Name of book, publisher with ISBN,yearof publication etc)	5

Faculty Details

MCA / M. Tech. (Computer Science and Applications)						
Name	Dr P K Behera	Dr M Panda	H K Naik	Biswojit Naik	Dr N Adhikari	Dr L Muduli
Date of Birth	29.04.1966	07.068974	02.07.1989	22.031987	09.02.1976	01.07.1989
Unique ID	1029	1879	1888	1908	2055	2053

Education Qualifications	Ph.D.	B Tech MTech, Ph.D.	MCA, UGC-NET	MTech	MSc, MCA, MTech, PhD	MSc MTech PhD
Work Experience	32	26+	11+	12	24	07
Teaching/ Research/ Industry/ Others	Teaching - Years Research - Years	Teaching - Years Research - Years	Teaching - 11 Years Research - Years	Teaching - Years Research - 8 Years	Teaching - 24 Years Research - 12 Years	Teaching - Years Research - 8 Years
Area of Specialization	Industry -1yr Mob AdHoc NW	Data mining in Health care	Image Processing, AI, Database	VLSI Physical problem, Network Security	Parallel Computing,	Wireless sensor Network Natural language processing
Courses taught at Diploma/ Post Diploma/ Under Graduate/ Post Graduate/ Post Graduate Dipl Level	UG-, Cloud computing PG- OS,DS, UNIX Distributed System	UG- Analog, Electrical circuit, digital Signal processing, soft computation PG- ,COA, Digital image processing, Data mining, AI, SE	UG- Python, Database, Network PG- Java, CN, DBMS, AI, WEB Design	UG- Systum Programming, PG- Compiler Design, TOC, Database	Advance Computer Architecture Data Science, Parallel Computing, Mobile Computing	UG-Digital logic, OS, Discrete Math, Algorithm Design and Analysis, System Programming, Data structure, DBMS PG- MFCS, Algorithm Design and analysis, WSN, Cloud Computing
Research guidance (Number of Students)	07	04	NIL	NIL	03	01(phD) + 05(M.Tech)
No. of papers published in National/International Journals/Conferences	70	120	Journal (3+1) Conference (02)	5	44	06(Journal) + 03(Conference)

Master (Completed/Ongoing)	45	36	85+	12	22, 3	05(M.Tech)
Ph.D. (Completed/Ongoing)	7,5	4,6			3, 4	01 ongoing)
Projects Carried out	01		01			
Patents (Filed & Granted)	1	3			3,1	
Technology Transfer						
Research Publications	67		06	5	44	09
No of Book Published(Name of book, publisher with ISBN, year of publication etc)	03	27			3	

Integrated MCA (IMCA)				
Name	Dr Stitapragyan Mohanty	Aliva Priyadarshini	Dr Pranati Satapathy	Dr Rashmita Padhi
Date of Birth	25.05.1979	18.11.1984	25.06.1986	21.06.1979
Unique ID				
Education Qualifications	Ph.D.	M. Tech	Ph.D.	Ph.D.
Work Experience	17 Years of Teaching	17 Years of Teaching	14 Years of Teaching	14 Years of Teaching
Teaching/ Research/ Industry/ Others	Teaching- 17 Years Research -6 Years	Teaching- 17 Years Research -8 Years	Teaching- 14 Years Research -8 Years	Teaching- 14 Years Research -8 Years

Area of Specialization	IoT, WSN & Soft Computing	Cloud Computing	Machine Learning, Data Mining	
Courses taught at Diploma/ Post Diploma/ Under Graduate/ Post Graduate/ Post Graduate Dipl Level	UG- C, Data Structures, Operating System, DBMS, Computer Networks, Python Programming, Java PG- Distributed System, IoT, Cloud Computing, ERP	UG- Object Oriented Programming Using C++, Computer Organization, Android Programming, UNIX, E-commerce, Software Engineering PG- Cloud Computing, Network security,	UG- DBMS, Data Structure, Computer Graphics, Soft. Eng., Operating System, Data Mining PG- Desing and Analysis of Algorithm, Artificial Intelligence, Network Security	UG- Computer Network, DBMS, Software Eng., Operating System, Computer Graphics, Programming Using C, e-Commerce, PG- Network Security, Parallel Processing, Artificial Intelligence, Compiler Design
Research guidance (Number of Students)	NIL	NIL	NIL	NIL
No. of papers published in National/International Journals/Conferences	Journals- 3 Conferences - 4	Journals-3 Conferences - 3	Journals-8 Conferences - 11	Journals-3 Conferences - 6
Master (Completed/Ongoing)				
Ph.D. (Completed/Ongoing)				
Projects Carried out				
Patents (Filed & Granted)			1(Published)	1(Filed)
Technology Transfer				

Research Publications	7	6	19	9
No of Book Published(Name of book, publisher with ISBN, year of publication etc)				

Integrated MBA(IMBA)

Integrated MBA(IMBA)						
Name	Dr. (Mrs.) M Dash	Dr. S. Das	Dr. (Mrs.) J Choudhury	Dr. A K Mishra	Dr. A. Sahoo	Dr. M M Nayak
Date of Birth	21.06.1971	05.07.1974	21.11. 1969	08.06.1979	14.07.1978	07.07.87
Education Qualifications	D Lit.	Ph.D.	Ph.D.	Master of Commerce, M. Phil. Commerce, Master in Business Administration, Phd in Business Administration	Ph.D.	M.A, M.PHIL,PHD, MBA
Work Experience	22	25	20Years of Teaching	20	21 Years of Teaching	10
Teaching/Research/Industry/Others	Teaching- 22 Years Research -29 Years	Teaching- 18 Years Research -12 Years	Teaching- 21 Years Research - 24Years	20	Teaching- 21 Years Research - 15Years	Teaching- 12 Years Research - 06Years
Area of Specialization	Marketing	Marketing /System	HRM	Accounting & Finance	Finance & Marketing	HR,MARKETING

Courses taught at Diploma/Post Diploma/Undergraduate/Postgraduate/Postgraduate Dipl Level	UG- Psychology for Management, Marketing Management, Advertising & Sales Promotion PG- Consumer Behaviour, Service Marketing, Rural & Agricultural Marketing	UG -Managerial Computing ,Management Information System, E-Business . PG -RDBMS, ERP	UG-Human Resource Management , Organisation al Behaviour, PG- Human Resources Planning & Development, Compensation Management, Performance Management, International Human Resource Management	UG: 1.Financial Accounting 2.Cost Accounting 3.Financial Management PG: 1.Financial Accounting for Decision Making 2.Merchant Banking Financial Services 3.International Finance	UG-Business Organisation Management,P rinciples of Banking & Insurance,Entre preunership &Small Business Management PG- Working Capital Policies & Strategies , Investment Analysis& Equity Research,Mutu al Fund Portfolio Management	UG – Principles and Practices of Management. Business Ethics and Corporate Governance,Industrial Relation PG- Management of Training &Development,Human relation laws,Organisat ion Change and Development
Research guidance(Number ofStudents)	04	04	04	2	01	NIL
No.ofpapers publishedinNational/InternationalJournals /Conferences	Journals-65 Conferences - 12	25	Journals-30 Conferences - 03	10	Journals-10 Conferences - 05	02
Master(Completed/Ongoing)	Completed	Completed	Completed	Completed	Completed	Completed
Ph.D.(Completed/Ongoing)	Completed	Completed	Completed	Completed	Completed	Completed
ProjectsCarriedout	Nil	Nil	Nil	NIL	Nil	NIL
Patents(Filed &Granted)	Nil	01	Nil	NIL	Nil	NIL
TechnologyTransfer	Nil	Nil	Nil	NIL	Nil	NIL
Research Publications	77	Nil	30	2	10	02

No of Book Published (Name of book, publisher with ISBN, year of publication etc)	6	1. Costumer Relation Management ”, Management , APH Publishing Corporation , ISBN No. 978-93-313-2570, 2015. 2. Emerging Issues in Business Management”, Management , Department of Business Administration , ISBN No. 9788192379319, 2015 1. International Trade in Emerging Economies, Bloosom Publication U.K , ISBN No:9788192430263, 2016 Journal Articles	02	NIL	4	NIL
--	---	--	----	-----	---	-----

MBA(Agribusiness)						
Name	Dr Mousumi Panda	Dr Sarita Das	Dr Anuradha Mishra	Dr Aditya Ranjan Samal	Dr Shantanu Raj	Mr Aurodeep Kamal
Date of Birth	11.07.1973	01.05.1986	06.07.1975	17.02.1987	04.11.1983	28.09.1995
Unique ID						
Education Qualifications	Ph.D.	Ph.D.	Ph.D.	Ph.D.	Ph.D.	MSc (Agricultural Extn.), PGDM-ABM, Ph.D Continuing
Work Experience	21 Years	16 Years	16 Years	16 Years	16 years	3.5 yrs
Teaching/ Research/ Industry/ Others	Teaching- 21 Years	Teaching- 15 Years	Teaching- 16 Years	Teaching- 12 Years	Teaching- 14 Years	Teaching- 2.5 Years

	Research -16 Years	Research - 15 Years Industry-1 Years	Research - 8 Years	Research -8 Years Industry -4 Years	Research - 8 Years Industry - 1.5 Years	Research - 2.5 Years Industry - 1 Years
Area of Specialization	HRM	Agribusiness, Cooperative Management, Microfinance	Marketing	Marketing, Sales and Supply Chain Management	Agri Marketing	Marketing and Analytics
Courses taught at Post Graduate Level	HRM,OB, Performance Management, Industrial Relations, CSR, Entrepreneurship Development, Compensation Management, Organisation Change and Development	Agribusiness Value Chain Management, Managing Microfinancing Institution & Rural Marketing	MIS, ICT in Agribusiness, Retail Management, Digital Marketing, Product and Brand Management	Agri Input Marketing, Agri Warehousing , Sales Distribution Management , Agri Produce marketing and Post Harvest Management, Procurement and Supply Chain Management Agriculture Science and Technology,	Total Quality Management, Food Processing, Statistics, Marketing Research, Research Methodology	Marketing Management, Sales Distribution Management, Digital Marketing
Research guidance (Number of Students)	NIL	NIL	NIL	NIL	NIL	NIL
No. of papers published in National/International Journals/Conferences	National Journal -30	National Journal-20 Conference -7	National Journal-12 Conference -6	National Journal-12 Conference- 2	National Journal-3 , Conference -2	National Journal-4 , Conference -1
Master (Completed/Ongoing)	yes	yes	yes	yes	yes	yes
Ph.D. (Completed/Ongoing)	yes	yes	yes	yes	yes	ongoing
Projects Carried out	no	no	no	no	no	no
Patents (Filed & Granted)	no	no	no	no	no	no

Technology Transfer	no	no	no	no	no	no
Research Publications	11	5	3	5	5	4
No of Book Published(Name of book, publisher with ISBN,year of publication etc)	2 books 1. Functioning of Doordarshan and Its Effectiveness, Pinnacle Learning,2015 .ISBN No.978-93-91058-55-5 2. Corporate Social Responsibility-Indian Experiences, Pinnacle Learning,2018 ,ISBN No.978-93-9158-78-4	8 books- 1.“Agripreneur- A Catalyst for Sustainable Livelihood of Farmers- A case from Kalahandi District of Odisha” published in IDS Published by Mysore Book House with ISBN(978-93-85629-53-2) 2018, Saswat kumar Pani & Dr. Sarita Das. 2. “Appendix Corporate theory with Cooperatives: A strategic role for Producer Company”	2 books, 1.“Human Resources Development for Competitiveness: A Priority for Employers ”, Excel Book, Excel Publishers ,ISBN:978-93-83459-21-6 , March’2014 2.“Role of Goal setting in Employee Engagement and its relationship with Employee Attrition” By Anuradha			6

		<p>published in Articles on Strategic Corporate Restructuring, ISBN: 978-93-5321-236-0, 2018.</p> <p>Saswat Kumar Pani, Dr Sarita Das, Prof. Sanjaya Satapathy.</p> <p>3.</p> <p>“Opportunities & Challenges In Agricultural Research and Education In India’ International conference proceeding on “Development of Economics through business process Re-Engineering in Digital Era” edited by Dr.Anil Kumar Goyal & Dr.Manish Madan from RDIAS published by Excel</p>	<p>Mishra, Excel book, Excel India Publishers,I SBN:978-93-83842-42-1, April,2014</p>			
--	--	--	---	--	--	--

		<p>India publisher, New Delhi with ISBN(9789384869520) 2016, Sarita Das</p> <p>4. “Women Entrepreneurs in the India Agricultural sector “National conference proceeding on Make in India: Emerging Trends in Trade & Innovations for effective Entrepreneurship edited by Dr. Anil Kumar Goyal & Dr. Manish Madan from RDIAS published by Excel India publisher, New Delhi with ISBN(9789384869519) 2015, Sarita Das.</p> <p>5. “Modern Innovative Approaches to Agribusiness</p>				
--	--	--	--	--	--	--

		<p>ss Manageme nt” Research In Commerce and Manageme nt A Deep in sight edited by Dr. Monical Bansal of Panjab university published by Serials Publication Pvt Ltd with ISBN(978-81- 8387-677- 3) 2014 , Sarita Das 6. “Milk and Milk Products Order :An analysis” Manageme nt and Socioecono mic Developme nt edited by A.K Agarwal &A.KSing h of Department of manageme nt, Mizoram University Published by Mittal Publication s ,New Delhi India</p>				
--	--	--	--	--	--	--

		<p>with ISBN(81-8324-476-9) 2014,P.C.M eena &Sarita Das 7. “Issues and Challenges In Microfinan ce Industries In India” A National Conference proceeding s on contempora ry Manageme nt Practices opportuniti es and Challenges edited by Dr.Anil kumar Goyal & Ms.Upasan a Diwan of RDIAS published by Excel India Publisher, New Delhi with ISBN(9789 383842421) 2014, Sarita Das 8. “Status of Financial Inclusion in Cuttack district of</p>				
--	--	--	--	--	--	--

		<p>Odisha” Emerging Issues in Business Managem ent Edited Book by Dr Jaya Krushna panda, Professor and Head. P.G. Department of Business Administrat ionUtkal University with (ISBN- 978-81- 923793-1- 9) 2013,Sarita Das</p>				
--	--	---	--	--	--	--

MBA							
Name	Sathya Swaroop Debashis	Dasarathi Sahu	Rashmita Sahoo	Pallabi Mishra	Mohan Muralidhar A	Akhaya Kumar Panda	Abhijit Mohanty
Date of Birth	31/12/1978	05/02/1966	20/10/1976	29/05/1978	15/06/1977	02/06/1972	19/05/1986
Unique ID							
Education Qualifications	Ph.D.	Ph.D.	Ph.D.	Ph.D.	Ph.D.	Ph.D.	Ph.D.
Work Experience	25 years	20 years	22 years	21 years	12 years	12 years	8 years
Teaching/ Research/ Industry/ Others	Teaching- 25 Years Research - 20 Years	Teaching- 20Years Research - 20 Years	Teaching- 22Years Research - 5 Years	Teaching- 21Years Research - 8 Years	Teaching- 12 Years Research - 12 Years	Teaching- 12Years Research - 5 Years	Teaching- 8Years Research - 5 Years

Area of Specialization	Finance	General Management	Management	Marketing, General management	Marketing, Personnel Management	Business Administration	Marketing, General management
Courses taught at Diploma/ Post Diploma/ Under Graduate/ Post Graduate/ Post Graduate Dipl Level	PG- FM, International Finance, Financial Derivatives Investment, Management RM, Advertising & Sales Promotion	PG- MIS &DSS, ERP	PG- Financial Management, SAPM	PG- Marketing Management, Product & Brand Management	PG- Economic & Business Environment, HRM, Marketing Services	PG- Cost and Management Accounting , Compensation Management	PG- Operations Management, Business Ethics & Corporate Governance, OC&IC
Research guidance (Number of Students)	16	7	9	6	NIL	NIL	NIL
No. of papers published in National/International Journals/Conferences	Journals- 26 Conferences - 3	Journals- 31 Conferences - 11	Journals- 18 Conferences - 9	Journals- 18 Conferences - 4	Journals- 4 Conferences - 3	Journals- 5 Conferences - 0	Journals- 5 Conferences - 4
Master (Completed /Ongoing)	Completed	Completed	Completed	Completed	Completed	Completed	Completed
Ph.D. (Completed /Ongoing)	Completed	Completed	Completed	Completed	Completed	Completed	Completed
Projects Carried out	01	00	00	01	00	00	00
Patents (Filed & Granted)	00	00	00	00	00	00	02
Technology Transfer	00	00	00	00	00	00	00
Research Publications	29	31	27	22	7	5	9
No of Book Published (Name of book,	9 (Nos) Debasish,S. S. and Mishra,B.,	3 (Nos) 1-Padhy, P. K and	02 (Nos) 1-National Publishers, Book	NIL	NIL	NIL	NIL

<p>publisher with ISBN,year of publication etc)</p>	<p>“Indian Banking System: Developments, Performance and Services”, Mahamaya Publications, New Delhi, July 2005. [ISBN: 81-8325-014-9] Mishra,B and Debasish,S. S., “Financial Derivatives”, Excel Books, New Delhi, November 2007. [ISBN: 978-81-7446-572-6] Debasish,S. S. and Das,B., ‘Business Communication’, Prentice Hall of India (PHI), New Delhi, April 2009. [ISBN: 978-81-203-3729-9] Das, B., Rakshit,D. and Debasish,S. S. Corporate</p>	<p>Sahu, D. “How to Develop a New Work Culture “, (ED) D. Panigrahy, Kanishka Publishers, New Delhi, 1994, ISBN 81-7391-021-9, PP 89-103. 2-Planning Supply Chain Integration Strategies, V. N. Amuduri, Dasarathi Sahu, K. M. Vaddadi, VDM, ISBN: 978-3-639-30504-1 Supply Chain Strategies for Agribusiness, V. N. Amuduri, Dasarathi Sahu, K. M. Vaddadi, VDM, ISBN: 978-3-639-14741-4 3-Role of CSR on</p>	<p>Author, “Business environment and sustainable development” OMM Publisher, Dated: 01/09/2013, ISBN: 978-81-2910-45-95 2-National Publishers, Book Author “Financial services and Institution” Lakhmi Prakashans, Dated:11/07/2014 ISBN: 978-81-9235-67-78</p>				
---	--	--	---	--	--	--	--

	<p>Restructuring-Merger, Acquisition & Other Forms (Text & Cases), Himalaya Publishers, New Delhi, July 2009. [ISBN: 978-81-8488-582-8] Debasish, S.S. and Sarma S., "Marketing Research and Business Statistics", SunIndia Publications, New Delhi, March 2010. [ISBN : 978-93-80674-03-2] Mallick, N. and Debasish, S.S., 'Indian Capital Market- A stock price seasonality', Kunal Books Publishers & Distributors, New Delhi, 2014. [ISBN: 978-93-82420-71-2] Mohanta, G., Debasish,</p>	<p>Brand Image in Different FMCG Companies : An Empirical Study in the State of Odisha Eli va Press ISBN: 9789994980802 19.06.2022 Bri jal Mallick Dasarathi Sahu</p>					
--	--	---	--	--	--	--	--

	<p>S.S and Mallick, N., 'Behavioural Finance- Principles and Practices', Kunal Books & Publishers, New Delhi, 2015. [ISBN: 978-93-82420-76-7]</p> <p>Khan, J.S. and Debasish, S.S., 'Stock Market- Optimal Portfolio in India', SSDN Publishers & Distributors , New Delhi, 2015. [ISBN: 978-93-8357-547-3]</p> <p>Debasish,S. S. and N.Mallick , Financial Services in India, Avon Publications , New Delhi, 2015. [ISBN: 978-93-8183-961-4]</p>					
--	---	--	--	--	--	--

MBA in Rural Management

Name	Dr Himanshu Sekhar Rout	Dr Chinmaya Ranjan Kumar
Date of Birth	09.05.1971	11.07.1988
Unique ID		
Education Qualifications	Ph.D.	PhD
Work Experience	15	04
Teaching/ Research/ Industry/ Others	Teaching- 15 Years Research -15 Years	Teaching- 04 Years Research 09 Years
Area of Specialization	Economics and Social Sector, Environmental Economics and Development Economics	Rural Development Rural Marketing Management and Rural Entrepreneurship
Courses taught at Diploma/ Post Diploma/ Under Graduate/ Post Graduate/ Post Graduate Dipl. Level	PG	PG
Research guidance (Number of Students)	Ph.D.-11	Ph.D.- Nil PG-39
No. of papers published in National/International Journals/Conferences	87	12
Master (Completed/Ongoing)	Completed	Completed
Ph.D. (Completed/Ongoing)	Completed	Completed
Projects Carried out	4	Nil
Patents (Filed & Granted)	0	Nil
Technology Transfer		Nil
Research Publications	87 Research Articles 20 Chapters in Edited Books	12 Research Articles 04 Chapters in Edited Books

No of Book Published(Name of book, publisher with ISBN,yearof publication etc)	10	Nil
---	-----------	-----

MBA (Financial Management)							
Name	Dr. Rabindra Kumar Swain	Prof. Ranjan Kumar Bal	Prof. Pradyot Keshari Pradhan	Prof. Anil Kumar Swain	Prof. Maheshwar Sahu	Prof. Prabodha Kumar Hota	Prof. Jayant Kumar Parida
Date of Birth	09.11.1967	20.01.1958	21.02.1960	07.06.1959	18.10.1961	04.05.1964	11.06.1958
Unique ID							
Education Qualifications	M.Com., Ph.D.	M.Com., Ph.D.	M.Com., Ph.D.	M.Com., Ph.D.	M.Com., Ph.D.	M.Com., Ph.D.	M.Com., Ph.D.
Work Experience	31	40	41	37	38	34	34
Teaching/ Research/ Industry/ Others	Teaching & Research-31	Teaching & Research-40	Teaching & Research-41	Teaching & Research-37	Teaching & Research-38	Teaching & Research-34	Teaching & Research-34
Area of Specialization	Accounting, Finance	Accounting, Finance	Management, Human Resource	Finance, Financial Market	Marketing	Finance, Statistics	Finance, Taxation
Courses taught at Diploma/ Post Diploma/ Under Graduate/ Post Graduate/ Post Graduate Diploma Level	Post Graduate	Post Graduate	Post Graduate	Post Graduate	Post Graduate	Post Graduate	Post Graduate
Research guidance (Number of Students)	Ph.D.- 11	Ph.D.-32	Ph.D.- 8	Ph.D.-8	Ph.D.- 17	Ph.D.-17	Ph.D.-22
No. of papers published in National/International Journals/Conferences	61	81	46	45	47	46	85
Master	Completed-65	Completed-68	Completed-71	Completed-68	Completed-66	Completed-64	Completed-67

(Completed/Ongoing)	Ongoing-05	Ongoing-05	Ongoing-06	Ongoing-06	Ongoing-06	Ongoing-06	Ongoing-06
Ph.D. (Completed/Ongoing)	Completed-7 Ongoing-4	Completed-32	Completed-8	Completed-08	Completed-17	Completed-13 Ongoing-04	Completed-22
Projects Carried out	02	NA	01	NA	NA	NA	01
Patents (Filed & Granted)	NA	NA	NA	NA	NA	NA	NA
Technology Transfer	NA	NA	NA	NA	NA	NA	NA
Research Publications	61	81	46	45	47	46	85
No. of Books published	08	06	01	01	NA	04	NA

9. Fee

i. No. of Fee waivers granted with amount and name of students - NIL

ii. Number of scholarship offered by the Institution, duration and amount –

Name of the Department	No. of Scholarship offered	Duration	Amount
MCA	e-MEDHABRUTI		
	Nua-O		
	PG Merit Scholarship/Prerna	Annual	10K
IMCA	Post Metric	Annual	44.5K
	Nua-O	Annual	
	Biju Yuba Sashaki Karana Yojana		30000 K
MBA	Prerana scholarship	Annual	16,214
	E-Medhabruti	Annual	2,20,000
	ST&SC and MBC welfare department	Annual	
	Mukhyamantri Chhatra Pratsahana Yojana	Annual	20,000
	NUA-O	Annual	2,80,000
IMBA	Post Metric		
	National		
	Nua-O		
MBA(Agribusiness)	E-Medhabruti,	e-Medhabruti, Yearly	20000/-

	East -West Simon Nathe group-Scholarship	East -West Simon Nathe group-Scholarship- once for 2 yr	83000/-
MBA in Rural Management	ST & SC MBC Welfare Dept	Annual	1,60,000/-
	E-Medhabruti	Annual	1,20,000/-
	Nua-O	Annual	2,29,000/-
MBA(FM)			

10 Admission

i. Number of seats sanctioned with the year of approval- 60, 1999

ii. Number of Students admitted under various categories each year in the last three years

Course Name	No of Seats	Admitted in 2024				Admitted in 2023				Admitted in 2022			
		Gen	SC	ST	PH	Gen	SC	ST	PH	Gen	SC	ST	PH
MCA	40	22	05	09		19	06	09	0	24	07	09	0
IMCA	60	43	9	6	1	45	13	01	NIL	41	11	06	01
MTech (CSE)	30									14	2	2	0
MBA	32	19	4	7	2	19	5	6	2	24	04	04	00
IMBA	60	46	10	03	01	49	07	04	NIL	53	04	03	NIL
MBA(RM)	24	21	02	01	0	19	01	03	0	0	0	0	0
MBA(FM)	40	29	05	06	0	32	01	07	0	23	04	09	0

Course Name	No of seats	Admitted in 2024				No of Seats	Admitted in 2023				No of Seats	Admitted in 2022			
		Gen	SC	ST	PH		Gen	SC	ST	PH		Gen	SC	ST	PH
MBA(Agribusiness)	72	72	0	0	0	68	61	06	01	Nil	72	63	7	2	nil

iii. Number of applications received during last year for admission under Management Quota and number admitted: NA

11 Admission Procedure

- i. Mention the admission test being followed, name and address of the Test Agency/State Admission Authorities and its URL (website); CPET and SAMS(<http://www.samsodisha.gov.in>)
- ii.

Dept. Name	Year	2022-23	2023-24	2024-25
MCA	Admission through CPET			
Integrated MCA	i) Admission test being followed, name and address of the Test Agency/State Admission Authorities and its URL (website)	Yes, Own-Entrance	Yes, Own-Entrance	SAAMS
	ii) admission test being followed, name and address of the Test Agency/State Admission Authorities and its URL (website)	60	60	60
	iii) Calendar for admission against Management quota seats:	NIL	NIL	NIL
	iv) Last date of request for applications	16.08.2022	20.06.2023	03.06.2024
	v) Last date of submission of applications	16.08.2022	20.06.2023	17.06.2024
	vi) Dates for announcing final results	29.08.2022	17.07.2023	27.06.2024
	vii) Release of admission list (main list and waiting list shall be announced on the same day)	29.08.2022	17.07.2023	27.06.2024
	viii) Date for acceptance by the candidate (time given shall in case be less than 15 days)	NIL	NIL	NIL
	ix) Last date for closing of admission	13.09.2022 17.10.2022	04.08.2023 18.08.2023	21.11.2024

	& Starting of the Academic session			
	x) The waiting list shall be activated only on the expiry of date of main list			
	xi) The policy of refund of the Fee, in case of withdrawal, shall be clearly notified			
MBA(Agribusiness)	i) Admission test being followed, name and address of the Test Agency/State Admission/ Authorities and its URL (website)	Yes, Own-Entrance	Yes, Own-Entrance	Yes, Own-Entrance
	ii) Number of seats allotted to different Test Qualified candidate separately (AIEEE//JEE/ CET (State conducted test/ University tests/ CMAT)/ Association conducted test etc.	72	68	72
	iii) Calendar for admission against Management quota seats:	NIL	NIL	NIL
	iv) Last date of request for applications	30.06.2022	30.06.2023	30.06.2024
	v) Last date of submission of applications	30.06.2022	30.06.2022	30.06.2022
	vi) Dates for announcing final results	17.08.2022	20.07.2023	24.07.2024
	vii) Release of admission list (main list and waiting list shall be announced on the same day)	29.08.2022	20.07.2023	24.07.2024
	viii) Date for acceptance by the candidate (time given shall in case be less than 15 days)	NIL	NIL	NIL

	ix) Last date for closing of admission & Starting of the Academic session	13.09.2022 17.10.2022	31.08.2023 11.08.2023	31.07.2024 09.08.2024
	x) The waiting list shall be activated only on the expiry of date of main list	yes	yes	yes
	xi) The policy of refund of the Fee, in case of withdrawal, shall be clearly notified	yes	yes	yes
Dept. Name	Year	2022-23	2023-24	2024-25
MBA	i) Admission test being followed, name and address of the Test Agency/State Admission Authorities and its URL (website)	CPET, Student Academic Management System, Higher Education Department Govt. of Odisha. SAMS: Higher Education Department	CPET, Student Academic Management System, Higher Education Department Govt. of Odisha. SAMS: Higher Education Department	CPET, Student Academic Management System, Higher Education Department Govt. of Odisha. SAMS: Higher Education Department
	ii) admission test being followed, name and address of the Test Agency/State Admission Authorities and its URL (website)	32	32	32
	iii) Calendar for admission against Management quota seats:	NIL	NIL	NIL
	iv) Last date of request for applications	17.07.2022	10.05.2023	27.05.2024
	v) Last date of submission of applications	19.07.2022	12.05.2023	28.05.2024
	vi) Dates for announcing final results	05.09.2022	20.07.2023	05.08.2024
	vii) Release of admission list (main list and waiting list shall be announced on the same day)	05.09.2022	20.07.2023	05.08.2024
	viii) Date for acceptance by the candidate (time	NIL	NIL	NIL

	given shall in case be less than 15 days)			
	ix) Last date for closing of admission & Starting of the Academic session	13.09.2022 17.10.2022	21.09.2023 26.09.2023	28.09.2024 18.09.2024
	x) The waiting list shall be activated only on the expiry of date of main list			
	xi) The policy of refund of the Fee, in case of withdrawal, shall be clearly notified			

Dept. Name	Year	2022-23	2023-24	2024-25
MBA in Rural Management	i) Admission test being followed, name and address of the Test Agency/State Admission Authorities and its URL (website)		Yes, Own-Entrance	CPET, Student Academic Management System, Higher Education Department Govt. of Odisha. SAMS : Higher Education Department
	ii) admission test being followed, name and address of the Test Agency/State Admission Authorities and its URL (website)		24	23
	iii) Calendar for admission against Management quota seats:			NIL
	iv) Last date of request for applications		30.06.2023	27.05.2024
	v) Last date of submission of applications		08.07.2023	28.05.2024
	vi) Dates for announcing final results		15.07.2023	05.08.2024
	vii) Release of admission list (main list and waiting list shall be announced on the same day)		16.07.2023	05.08.2024
	viii) Date for acceptance by the candidate (time given shall in case be less than 15 days)		28.07.2023	NIL

	ix) Last date for closing of admission & Starting of the Academic session		31.08.2023	28.09.2024 18.09.2024
	x) The waiting list shall be activated only on the expiry of date of main list			
	xi) The policy of refund of the Fee, in case of withdrawal, shall be clearly notified			

Mention the admission test being followed, name and address of the Test Agency/State Admission Authorities and its URL (website); CPET and SAMS(<http://www.samsodisha.gov.in>)

An applicant is required to apply online to appear for the Common PG Entrance Test (CPET)
Higher Education Department, Odisha

Dept. Name	Year	2022-23	2023-24	2024-25
MBA (FM)	(i) Mention the admission test being followed, name and address of the Test Agency/State Admission Authorities and its URL (website)			
	(ii) Number of seats allotted to different Test Qualified candidate separately (AIEEE//JEE/ CET (State conducted test/ University tests/ CMAT)/ Association conducted test etc.) NA			
	(iii) Calendar for admission against Management quota seats: NA			
	(iv) Last date of request for applications			27-May-2024 (11:45 PM)
	(v) Last date of submission of applications			28-May-2024 (11:45 PM)
	(vi) Dates for announcing final results			05-Aug-2024 (04:00 PM)
	(vii) Release of admission list (main list and waiting list shall be announced on the			20-Aug-2024 (04:00 PM)

	same day)			
	(viii)Date for acceptance by the candidate (time given shall innocase be less than 15 days)			NA
	(ix)Last date for closing of admission & Starting of the Academic session			18-Sept-2024 (Wednesday)
	(x)The waiting list shall be activated only on the expiry of date of main list			NA
	The policy of refund of the Fee, in case of withdrawal, shall be clearly notified As per the approval received from the Chairperson P.G. Council			

12. Criteria and Weightages for Admission

Name of the Dept.	Year	2021-22	2022-23	2023-24	2024-25
MCA	i) Describe each criterion with its respective weightages i.e. Admission Test, marks qualifying examination etc.	SC-16.25% ST- 22.5% PH – 4% Ex- Serviceman – 1 Seat Outside Country-10% Above the normal intake	SC-16.25% ST- 22.5% PH – 4% Ex- Serviceman – 1 Seat side Country-10% Above the normal intake	SC-16.25% ST- 22.5% PH – 4% Ex-Serviceman – 1 Seat side Country-10% Above the normal intake	As per SAMS
IMCA	i) Describe each criterion with its respective weightages i.e. Admission Test, marks qualifying examination etc.				As per SAAMS Rank List
	i) Mention the minimum Level of acceptance, if any				

	ention the cut-off levels of percentage and percentile score of the candidates in the admission test for the last three years	As per merit	s per merit	As per merit	per SAAMS
) Display marks scored in Test etc. and in aggregate for all candidates who were admitted				
MBA(Agribusiness)	i) Describe each criterion with its respective weightages i.e. Admission Test, marks qualifying examination etc.	SC-16.25% ST- 22.5% PH – 4% Ex-Serviceman – 1 Seat Entrance-30%, Career-30% and PI-40%	SC-16.25% ST- 22.5% PH – 4% Ex-Serviceman – 1 Seat Entrance-30%, Career-30% and PI-40%	SC-16.25% ST- 22.5% PH – 4% Ex-Serviceman – 1 Seat Entrance-30%, Career-30% and PI-40%	SC-16.25% ST- 22.5% PH – 4% Ex-Serviceman – 1 Seat Entrance-30%, Career-30% and PI-40%
	ii) Mention the minimum Level of acceptance, if any	NA	NA	NA	NA
	iii) Mention the cut-off Levels of percentage and percentile score of the candidates in the admission test for the last three years	As per merit	As per merit	As per merit	As per merit
	iv) Display marks scored in Test etc. and in aggregate for all candidates who were admitted				

MBA(Agribusiness)	i) Describe each criterion with its respective weightages i.e. Admission Test, marks qualifying examination etc.	SC-16.25% ST- 22.5% PH – 4% Ex-Serviceman – 1 Seat Entrance-30%, Career-30% and PI-40%	SC-16.25% ST- 22.5% PH – 4% Ex-Serviceman – 1 Seat Entrance-30%, Career-30% and PI-40%	SC-16.25% ST- 22.5% PH – 4% Ex-Serviceman – 1 Seat Entrance-30%, Career-30% and PI-40%	SC-16.25% ST- 22.5% PH – 4% Ex-Serviceman – 1 Seat Entrance-30%, Career-30% and PI-40%
	ii) Mention the minimum Level of acceptance, if any	NA	NA	NA	NA
MBA	i) Describe each criterion with its respective weightages i.e. Admission Test, marks qualifying examination etc.	SC-16.25% ST- 22.5% PH – 4% Ex-Serviceman – 1 Seat Outside Country-10% Above the normal intake	SC-16.25% ST- 22.5% PH – 4% Ex-Serviceman – 1 Seat Outside Country-10% Above the normal intake	SC-16.25% ST- 22.5% PH – 4% Ex-Serviceman – 1 Seat Outside Country-10% Above the normal intake	As per SAMS
	ii) Mention the minimum Level of acceptance, if any				
	iii) Mention the cut-off Levels of percentage and percentile score of the candidates in the admission test for the last three years	As per merit	As per merit	As per merit	As per SAAMS
	iv) Display marks scored in Test etc. and in aggregate for all candidates who were admitted				
MBA in Rural Management	i) Describe each criterion with its respective weightages i.e. Admission Test, marks qualifying examination etc.	SC-16.25% ST- 22.5% PH – 4% Ex-Serviceman – 1 Seat Outside Country-10%	SC-16.25% ST- 22.5% PH – 4% Ex-Serviceman – 1 Seat Outside Country-10%	SC-16.25% ST- 22.5% PH – 4% Ex-Serviceman – 1 Seat Outside Country-10%	As per SAMS

		Above the normal intake	Above the normal intake	Above the normal intake	
	ii) Mention the minimum Level of acceptance, if any				
	iii) Mention the cut-off Levels of percentage and percentile score of the candidates in the admission test for the last three years	As per merit	As per merit	As per merit	As per SAAMS
	iv) Display marks scored in Test etc. and in aggregate for all candidates who were admitted				
MBA (Financial Management)	1. Describe each criterion with its respective weightages i.e. Admission Test, marks in qualifying examination etc. The CPET provisional merit rank is prepared by combining the career marks with 20% weightage and entrance marks with 80% weightage.				
	2. Mention the minimum Level of acceptance, if any NA				

	3.Mention the cut-off Levels of percentage and percentile score of the candidates in the admission test for the last three years		General – 58.37 OHPH – 35.84 SC – 43.27 ST- 38.12	General - 29.75 OHPH – 38.75 SC – 19.25 ST- 08.25	General - 58.70 OHPH – 29.75 SC – 46.22 ST- 25.43
--	--	--	--	--	--

13. List of Applicants- Available in SAMS Portal.

MBA	2022	2023	2024
List of Applicants	909	614	856

18.14 Results of Admission Under Management seats/Vacant seats- NOT APPLICABLE

18.15 Information of Infrastructure and Other Resources Available

i. Number of Class Rooms and size of each

Department	Sl No.	Room	Carpet Area (In Sqm.) / Size	sitting Capacity
MCA/M.Tech	1	Class Room-1	74.75	
	2	Class Room-2	56.67	
	3	Class Room-3	56.67	
	4	Lab-1	107.05	40
	5	Lab-2	71.71	40
	6	Server Room-1	11.59	
	7	Server Room-2	11.42	
	8	IOT Lab	29.11	40
		Gallery	194.65	
		Smart Class Room	.02	
IMCA (Ground Floor)		Class Room	89.47	
		Class Room	89.6	
		Class Room	89.6	
IMCA (First Floor)		Laboratory	66.84	
		Server Room	8.63	
IMCA (Second Floor)		Class Room	89.47	
		Class Room	89.6	
		Laboratory	66.84	

		Server Room	8.63	
IMBA (Ground floor)		Lecture Hall-1	107.57	
		Lecture Hall-2	26.61	
		Smart Class Room	26.61	
		Lecture Hall-3	61.3	
		Lecture Hall-4	61.39	
IMBA (First Floor)		Conference/Lecture Hall	33.03	
		ClassRoom	21.47	
		Computer Lab	26.61	
MBA		Computer Lab	26.61	30
		Lecture Hall	107.57	70
		MBA Classroom	26.61	40
		Smart Class Room	26.61	40
		Conference/Lecture Hall	33.03	40
		Classroom	21.47	40
		MBA Classroom	21.4	40
		Reading Room cum Library	21.47	30
		Department Library	26.61	30
		Seminar Hall	107.57	70
MBA(Agribusiness) Ground Floor		Class Room	116.74	80
MBA(Agribusiness) 1st Floor		Class Room	108.91	80
MBA(Agribusiness) 1st Floor		Library cum Reading Room	36.8	30
MBA(Agribusiness) 1st Floor		Auditorium/ Seminar Hall	276.37	150
MBA in Rural Management		Class Room A2	80.96	48
		Class Room A7	80.23	36
		Library cum Reading Room	36.8	30

iii. Number of Tutorial rooms and size of each: A. Tutorial-1 : 31.59 sqm MBA(Agribusiness)
Tutorial-2:48.8 sqm MBA(Agribusiness)

MBA(Financial Management):

Room No	Room Type	Carpet Area (Square meter)	Completion of flooring	Completion of wall and painting	Completion of electrification and lighting
1	HOD / Coordinator Room	22.39 SQM	Yes	Yes	Yes
2	Smart Classroom	66.63 SQM	Yes	Yes	Yes
3	Faculty Room	16.02 SQM	Yes	Yes	Yes
4	Faculty Room	15.94 SQM	Yes	Yes	Yes
5	Boys' Washroom	6.28 SQM	Yes	Yes	Yes
6	Faculty Washroom	8.63 SQM	Yes	Yes	Yes
7	Meeting Room/ Boys Common Room	23.45 SQM	Yes	Yes	Yes
8	Exam Confidential Cell	16.05 SQM	Yes	Yes	Yes
9	Office Room	33.26 SQM	Yes	Yes	Yes
10	Faculty Room	15.98 SQM	Yes	Yes	Yes
11	Faculty Room	15.98 SQM	Yes	Yes	Yes
12	Faculty Room	15.98 SQM	Yes	Yes	Yes
13	Common Room (Girls)	23.4 SQM	Yes	Yes	Yes
14	Ladies Washroom	8.62 SQM	Yes	Yes	Yes
15	Washroom	6.3 SQM	Yes	Yes	Yes
16	Faculty Room	15.95 SQM	Yes	Yes	Yes
17	Faculty Room	15.95 SQM	Yes	Yes	Yes
18	Classroom	59.54 SQM	Yes	Yes	Yes
19	ANTE - 19	2.17 SQM	Yes	Yes	Yes
20	DRS Room	14.56 SQM	Yes	Yes	Yes
21	Store Room	13.97 SQM	Yes	Yes	Yes
22	Entrepreneurship Cell	22.39 SQM	Yes	Yes	Yes

23	Library	103.37 SQM	Yes	Yes	Yes
24	DRS Library	33.27 SQM	Yes	Yes	Yes
25	Boys Washroom	6.28 SQM	Yes	Yes	Yes
26	Faculty Washroom	8.63 SQM	Yes	Yes	Yes
27	Computer Lab	47.29 SQM	Yes	Yes	Yes
28	Research Cell (IQAC B.N. Pattnaik Hall)	33.07 SQM	Yes	Yes	Yes
29	Alumni Room	31.09 SQM	Yes	Yes	Yes
30	Classroom (R.K. Jena Hall)	33.51 SQM	Yes	Yes	Yes
31	Classroom	49.47 SQM	Yes	Yes	Yes
32	Boys Washroom	8.62 SQM	Yes	Yes	Yes
33	Ladies Washroom	6.3 SQM	Yes	Yes	Yes
34	Conference Hall	140.74 SQM	Yes	Yes	Yes
35	Faculty Room	14.56 SQM	Yes	Yes	Yes
36	Faculty Room	13.97 SQM	Yes	Yes	Yes

iv. Number of Laboratories and size of each

A. Computer Lab (No.1): 26.61 sqm (MBA)

iv. Number of Computer Centres with capacity of each

MBA(FM): One Computer Centre with 15 Computers

v. Central Examination Facility, Number of rooms and capacity of each

vi. Online examination facility (Number of Nodes, Internet band width, etc.)

vii. Barrier Free Built Environment for disabled and elderly persons

viii. Fire and Safety Certificate

Department	ABC Type	Quantity	Validity	Status
------------	----------	----------	----------	--------

MCA/M.Tech	2kg	2	2.25-7.2.26	Working
	4kg	NIL		
	6kg	4		
IMCA	2kg	2	2.25-7.2.26	Working
	4kg			
	9kg	1		
IMBA (First Floor)		6		
MBA(Agribusiness)	6kg	5	24.02.2026	Working
MBA	6 kg	3	24.02.2026	Working
	6 kg	1	01.08.2027	Working
MBA in Rural Management	4 kg	1	24.02.2027	Working
	4 kg	1	24.02.2027	Working
MBA (FM)				Working

ix. Hostel Facilities

Sl. No.	Hostel No	Name Of the Hostel	Total No of Rooms	Total No of Seats
GENTS HOSTEL				
		Gopabandhu Chhatrabas	210	
	GH-II	Madhusudan Chhatrabas	210	
	GH-III	Fakir Mohan Chhatrabas	205	
	GH-IV	Godavarish Chhatrabas	204	
	GH-V	Pandit Nilakantha Chhatrabas	50	
	GH-VI	Acharya Harihara Chhatrabas	59	
	GH-VII	Gents Hostel No. VII	SUIT-10, 74	

Sl. no.	Hostel No	Name of the Hostel	Total No of Rooms	Total No of Seats
LADIES HOSTEL				
	LH-I	Kuntala Kumari Chhatri Nivas	66	

	LH-II	Ramadevi Chhatri Nivas	126	
	LH-III	Sarala Devi Chhatri Nivas	30	
	LH-IV	Malati Devi Chhatri Nivas	33	
	LH-V	Annapurna Chhatri Nivas	110	
	LH-VI	Ladies Hostel No. VI	SUIT-08, 50	
	LH-VII	Sailabala Chhatri Nivas	113	

x. Number of Library books/ebooks/Titles/Journals available (Programme-wise)

Sl. No.	MCA	MTech	MBA(Agribusiness)	MBA
Library books	3777	760	7125	3832
Titles	2336	277	1153	952
Journals	8	8	8	5

MBA(Financial Management):

Titles of the Books	Nos.
Accounting	386
Marketing	286
Economics	189
Finance	808
Human Resource	99
Taxation	55
Retail Management	71
Business Environment and Management	112
Communication	42
Law	70
Banking	66
Statistics	86
Insurance	111
Auditing	11
Strategic Management	99
Investment	216
Entrepreneurship	91
Mathematics	10
Financial Markets	137
Research	129
Others	1067

Total Number of Books	4141
No of Journals	05

xi. List of online National/International Journals subscribed

Sl. No.	National and International Journal Name
	Cambridge University Press
	J-Gate@ShodhSindhu
	Springer Link
	Taylor & Francis
	Web of Science
	Oxford University Press
	Project Muse
	Proquest
	Royal Society of Chemistry
	Springer Link
	Taylor & Francis
	Web of Science
	Wiley-Blackwell
	Sage
	Taylor & Francis
MBA(Agribusiness)	
1	Cambridge University Press
2	J-Gate@ShodhSindhu
3	Springer Link
4	Taylor & Francis
5	Web of Science
6	Oxford University Press
7	Project Muse
8	Proquest
9	Royal Society of Chemistry

10	Wiley-Blackwell
11	Sage
12	EBSCO
13	Emerald Insights

MBA	
Sl. No.	National and International Journal Name
1	Cambridge University Press
2	J-Gate@ShodhSindhu
3	Springer Link
4	Taylor & Francis
5	Web of Science
6	Oxford University Press
7	Project Muse
8	Proquest
9	Royal Society of Chemistry
10	Wiley-Blackwell
11	Sage
12	EBSCO
13	Emerald Insights

xii. National Digital Library (NDL) subscription details

xiii. List of Major Equipment/Facilities in each Laboratory/Workshop

No.	Equipment Name	Total No. of Equipment
M. Tech.		

Sl. No.	Equipment Name	No of equipment
MBA(Agribusiness)		

1	AC	13
2	Computer Systems	9
3	Printer	4
4	Projectors	2
5	Photocopiers	2
6	Stabilizer	13
7	Wi-fi/Router	9
8	Fire Extinguisher	10
9	Laptops	2
10	PAS	3
11	Smartboard	4
12	Speaker	14
13	Inverters	2
14	Batteries (Inverters)	8
15	CCTV	16
16	Lawn-movers	1
17	Mini Cultivators	1
18	Noticeboard	5
19	Water Purifier	2
20	Fire Extinguisher	10
21	Biometric Machine	2

Sl. No.	Equipment Name	No of equipment
MBA		
1	AC	11
2	Computer Systems	18
3	Multimedia PC	1
4	Projectors	2
5	Photocopiers	3
6	Stabilizer	11

7	Wi-fi/Router	3
8	Fire Extinguisher	4
9	Laptops	4
10	PAS	1
11	Smartboard	1
12	Speaker	3

xiv. List of Experimental Setup in each Laboratory/Workshop

Sl.No	Course Name	List Of Experimental Setup
1	MCA	1.JAVA 2. SQLite3 3.Draw.io 4.Node js 5.R 6.Python 7.Deep Learning TensorFlow
2	IMCA	1.JAVA 2.Oracle 10g 3.VMWare 4.TurboC 5.Quickheal 6.Python 7.MS-Office
3	M.Tech (Comp.Sc)	
4	M.Sc. (CompSc)	

xv. Innovation Cell

xvi. Social Media Cell

xvii. Compliance of the Academic Bank of Credit (ABC), applicable to PGCM/ PGDM Institutions and University Departments

MCA - 2022

SI No	STUDENT NAME	ABC ID
01	A. SHANTI LAXMI	957742469211
02	ABHISHEK RATH	765821009969
03	ANISHA DAS	648846440323
04	ARATI PALEI	955455158859
05	ARPAN SINGH	948955300224
06	ARTI KUMARI SINGH	973959343731
07	BIBEK DEBTA	260160460576
08	BISWAJIT NAIK	605482551070
09	DEBAJANEE JENA	939857723264
10	DEBASISH BEHERA	648182306304
11	DEBASISH SAHOO	805235057395
12	DEEPAK KUMAR SAHU	394691253028
13	DIBYADARSHAN MAHARANA	221574224172
14	GULSON RAM	644367385184
15	HARIBANDHU JENA	260734289512
16	HIRAMANI MAJHI	850816823833
17	INDRANUJ SAHU	602632953594
18	JANHARAJ DEEP	177031971047
19	KAHNU CHARAN BEHERA	601688498710
20	MADHUSMITA SAHU	311393793208
21	MIRZA ASHIQ E RASUL	730550747442
22	MRUTYUNJAYA DALAI	477316152537
23	PRALAYA KUMAR ROUT	275811209210
24	PRITI SINKU	439494772187
25	RUDHISH KUMAR DAKUA	476750942672
27	SAMIKSHYA NAIK	539619492065
28	SANDHYARANI SETHY	338225940955
29	SHANTI MARDI	389466185329
30	SHIBANANDA NAIK	657916772882
31	SONALI BHAGAT	431418109043
32	SUNITA MAJHI	290485964332
33	SURYAKANTA BEHERA	799770763920
34	SWAGATIKA BEHERA	807689088762
35	T SIVA JYOTHI	798894025891

MCA - 2023

Sl. No	STUDENT NAME	ABC ID
01	ABHIJEET JENA	315526391006
02	ABHILIPSA SAHOO	771099797003
03	ADYASHA ACHARYA	
04	AJAY KUMAR BEHERA	995948623744
05	AMISHA NAYAK	321196185835
06	ANKITA MOHAPATRA	206965515689
07	ARYAN MOHANTY	
08	BARSHA MOHANTY	746920211056
09	BHABASINDHU PUJAREE	757592789374
10	BIJAY BINDHANI	296105632516
11	BISWAJIT BEHERA	
12	BISWOJIT DASH	139492930852
13	BRAHMANANDA SWAIN	466418228806
14	CHANDRIKA NAIK	593795239802
15	DEBASHRITA DWIVEDY	530497135528
16	DHIREN BARAL	
17	DIPTISMITA SOREN	858129845619
18	DOLA GOBINDA SABAR	925739448901
19	GYANA RANJAN PARIDA	162928130694
20	KIMSHUK KUMAR DEV	
21	JENA KRISHNA PRIYADARSINI KAILASH	789771773765
22	LAXMIPRIYA MURMU	883522722180
23	MADHURIMA MOHANTY	259267176853
24	PRABIN KUMAR SAHOO	893251235222
25	PRATEEK PANDA	
27	PRIYADARSINI NIRBASITA MALLIK	632768951727
28	RISHAB CHOWDHURY	
29	RUDRANARAYAN SAHU	560767765922
30	SAIKRISHNA MOHANTY	559629540913
31	SANJUKTA NAIK	788737930195
32	SATYA RANJAN BEHERA	686416646738
33	SOUMYA RANJAN PANDA	777023595682
34	SOUMYA RANJAN SATAPATHY	
35	SRADHA PRIYADARSHINI	625629910280
36	STITIPRAGNYA MEKAP	661986735209
37	SUBHRANJALI BEHERA	716930069250
38	SURAJ KUMAR MAHALI	381492450115
39	SWATISH CHOUDHURY	608720019247

40	TRUPTIMAYEE OJHA	212564015185
41	TULARAM SAMARATH	776302445683

MCA - 2024		
Sl. No	STUDENT NAME	ABC ID
01	ABINASH MARNDI	931631255821
02	ASHUTOSH MOHAPATRA	124625894058
03	AURO KINKAR PRUSTI	755661222709
04	B SONALI PATRA	320810663260
05	BARSHA PRIYADARSHINI PATTANAYAK	597296291602
06	BHOLASANKAR SETHI	259478907514
07	BIBEK KUMAR PATRA	662424778768
08	BIJAY LAXMI SAHOO	466695053118
09	BIPASA NAIK	913655504814
10	BISWAJIT NAIK	
11	CHINMAY PRADHAN	343872181477
12	DIPTIMAYEE BISWAL	685019136954
13	G. BAL GOPAL	790311174370
14	G. SUBHARAJ PATRA	268049650268
15	GAURAV ROUT	562147645460
16	IPSITA SUBHASMITA PRIYADARSHINI	585817310129
17	JAYANTA MURMU	484112267225
18	JUEL DASH	725997341879
19	KAJAL PANDA	347904474568
20	KHAGESWAR DEHERI	428794000679
21	KRUTIBAS NAYAK	352282744093
22	KSHITISH KUMAR DHAL	840642034699
23	NISHANT PARIDA	488908772115
24	NITISH CHANDRA KUDUMBA	162245869497
25	PADMA RANI NAYAK	745444234565
27	PRIYANSHU MALLICK	538064763383
28	RITIK KUMAR MURMU	117010058069
29	SAI RANJAN PANDA	286284396819
30	SAI YANGYADATTA SETHY	274820633796
31	SAMBIT KUMAR SAHOO	832493418028
32	SAMUEL TOPPO	657733140006
33	SANJIB SAHU	592196148610
34	SANTOSH PATTNAIK	103317652157
35	SHREYASI SAHOO	789452891623

36	SHRUTIREKHA SRICHANDAN	760320235406
37	SMRUTI REKHA SAHOO	380467711136
38	SONALIARKA	763540891343
39	SRABANI PAL	460557046618
40	SUBHALAXMI SAHOO	471643323711
41	SUMITRA KISKU	123140019874

ABC ID of IMCA

Batch	Sl.No	Name	ABC ID
2024	1	ABHAYANATH SAHOO	549671225692
2024	2	ABHILIPSA SATPATHY	174688346432
2024	3	ABHIPSA MISHRA	243724545263
2024	4	ABHISEK KUMAR DIGAL	473297471351
2024	5	ABINASH NAIK	377989550327
2024	6	AKANKSHYA PRIYADARSHINI SAHOO	829861930990
2024	7	AMLAN KUMAR BISWAL	663797917628
2024	8	AMRITA SAHOO	650968067482
2024	9	AMRUTA SUNANDINI DAS	162597491531
2024	10	ANIKET GOUTAM SAHANI	817722922856
2024	11	BAIBHAB SAHU	459077200913
2024	12	BARSA RANI BEHERA	646869214233
2024	13	BHARASHA NAYAK	307061182955
2024	14	BIBEK ROUT	243016631469
2024	15	BIBEKANANDA SAHOO	625345156675
2024	16	BIDHISMITA SAHOO	498636720270
2024	17	BIRANCHI KULESIKA	468999752953
2024	18	BISHNU CHARAN BARIK	533593033272
2024	19	DIBYAJYOTI MAHAKUD	161441450945
2024	20	DIPTESH RANJAN PRADHAN	562459937681
2024	21	GOUTTAM MOHAPATRA	463734219038
2024	22	GUNDALA ANUSHKA	834331000033
2024	23	HIMANI DASH	428329452203
2024	24	IPSHITA MISHRA	265746004574
2024	25	JYOTIRMAYA BEHERA	222613115857
2024	26	JYOTSNARANI MAJHI	759837378425
2024	27	LAXMAN KUMAR SAHOO	488176858016
2024	28	MANAS RANJAN KISAN	840393324711
2024	29	NAMRATAMAYEE SINGH	379689430604

2024	30	NIGAMANANDA SETHI	689436819234
2024	31	OMKAR SETHI	349361411573
2024	32	OMM JAY JAGDISH SAHOO	842635717853
2024	33	PRAGATI DALAI	869056856575
2024	34	PRAJNA DASH	666446327649
2024	35	PRANJAL SINGH MUNDA	524763463888
2024	36	PRATIBHA LAGURI	632873318564
2024	37	PRATIKHYA JENA	437756901560
2024	38	PRITAM KUMAR BEHERA	783047149456
2024	39	PRIYA RANJAN GIRI	637753578978
2024	40	PRIYA SINGH	831794404560
2024	41	PRIYANSU PAL	799389177865
2024	42	PRIYANSU PRIYADARSHANI CHOUDHURY	861320712159
2024	43	RACHITA SWAIN	115871233286
2024	44	RESHMA SAHU	398191831495
2024	45	RITARANI BEHERA	720971902192
2024	46	RITESH ROHAN	741831296802
2024	47	SAMIKSHYA PRADHAN	307792617516
2024	48	SIDDHIPRADA SWAIN	793801750344
2024	49	SMRUTI RANJAN BARIK	835631801900
2024	50	SMRUTI REKHA PARIDA	354816739841
2024	51	SOMESH RANJAN NAYAK	862435620706
2024	52	SOUMYA RANJAN MAHAKUD	282328932717
2024	53	SOUMYA SMITA MOHAPATRA	371736441879
2024	54	SRUSTI PRIYADARSINI	220094179332
2024	55	SRUTI SWARUPA MAHAPATRA	164874727440
2024	56	SUBHAM MISHRA	446820962837
2024	57	SWARUP RANJAN MOHANTY	422228437532
2024	58	SWATI RANI BHANJA	951770303923
2024	59	TANUSHREE DEY	114130498215
2024	60	TARUNA KANTA MAJHI	875156346373
Batch	Sl. No	Name	ABC ID
2023	1	AKANKHYA SAHOO	404933575635
2023	2	ANIRUDHA MOHANTY	593932472660
2023	3	ANKUR PRADHAN	260860293095
2023	4	ARCHIT KUMAR SAHOO	959217187209
2023	5	ARPITA BEHERA	513820617972
2023	6	ARPITA SWAIN	136387834419
2023	7	AYUSH KUMAR PRUSTY	341625717210
2023	8	BHUMIKA DAS	142737903843

2023	9	BIKASH KHATUA	262498693316
2023	10	BIKASH KUMAR TARAI	714379220103
2023	11	BIREN KUMAR DASH	424129893033
2023	12	DEEPTANSHU ROUT	101829256844
2023	13	DEEPTIMAYEE PRADHAN	444311930871
2023	14	DEVIDATTA MALLICK	360578614766
2023	15	GEETIPRIYA NAIK	391382152511
2023	16	GOURAV PATRA	586305973981
2023	17	HARSHITA BEHERA	584144348114
2023	18	IMMANRAZ SAHU	448399383489
2023	19	IPSITA PRIYADARSHINI PRUSTY	248169181012
2023	20	ITISHREE PRIYADARSHINI MALIK	122331562986
2023	21	JUDHISTHIRA BARIK	464593532329
2023	22	KARAN KUMAR MAHALIK	689396874875
2023	23	KUNMUN PRIYADARSHINI	999063119756
2023	24	LOPAMUDRA JENA	463065736121
2023	25	MUKTIKANTA DAS	530276733169
2023	26	NAMITA GADANAYAK	236602154784
2023	27	OMKAR PANDA	645303747953
2023	28	PARTHA SARATHI PATI	152309796705
2023	29	PIYUSA PRAVAS PRIYADARSHI	901235270829
2023	30	PRABHUTSAB PANDA	592462452467
2023	31	PRADIP KUMAR MOHARANA	740679800265
2023	32	PRAJAKTA BISWAL	443651470447
2023	33	PRASANJEET PRADHAN	554538825083
2023	34	PRATIKSHYA DWIBEDI	263260535079
2023	35	PRIYABRATA SAHOO	358595067492
2023	36	PUJARANI SAHOO	354606683769
2023	37	R SIBANANDA GAHAN	669625149544
2023	38	RAJESH KUMAR BISWAL	866918959485
2023	39	RITUPARNA NAYAK	736641555602
2023	40	RUDRA NARAYAN MOHAPATRA	693797082684
2023	41	SAI SIMRAN PRADHAN	377726199799
2023	42	SHYAM SUNDAR BEHERA	328424231549
2023	43	SMRUTI RANJAN PANDA	791765173155
2023	44	SMRUTI REKHA SAHOO	886794146462
2023	45	SMRUTIRANJAN ROUT	758462559399
2023	46	SNEHARANI PRADHAN	805240063927
2023	47	SOMESH MOHANTY	586274890570
2023	48	SONALI NAYAK	682976438116
2023	49	SOUMYA RANJAN KHATUA	614647360333

2023	50	SRUSTI SAISMITA	695391297410
2023	51	SUBHAM MAHAPATRA	983373232724
2023	52	SUBHASHMITA BEHERA	915456086398
2023	53	SUDHANSU DALAI	685261141144
2023	54	SUMIT PATRA	585648405784
2023	55	SUSMITA SAHU	401783968846
2023	56	SWAGATIKA PATI	153208170913
2023	57	SWAYAM PRAKASH BEHERA	248364800333
2023	58	SWAYAMSHU ASHUTOSH BEHERA	383316321394
2023	59	TIGMAMANYU SAHOO	500194093526
2023	60	UTTAM KUMAR NAIK	591270471349

MBA			
Batch	Sl. No.	Student Name	ABC ID
2022	1	ABHILASH MISHRA	196298181414
2022	2	ANIRMAN JOSHI	276885913287
2022	3	ANISH KUMAR SETHY	160038838551
2022	4	ANKITA MISHRA	386496208802
2022	5	ATINDRA KUMAR DHAL	392459420453
2022	6	BHAGYASHREE PRUSTY	449929336636
2022	7	BISHNU CHARAN PRADHAN	868033018578
2022	8	DEEPAK KUMAR JENA	926793486336
2022	9	HARIPRIYA PARIJA	627205158760
2022	10	LINGARAJ MOHARANA	693838762327
2022	11	M BIKASH KANYARI	928038746419
2022	12	MAHAMAYA KASHYAP	547629991495
2022	13	NISHAN KUMAR PRADHAN	975968482663
2022	14	PRAYASH GOUTAM ROUT	632458217544
2022	15	RAJESH KUMAR SINGH	523598890726
2022	16	RAJIV LOCHAN BEHERA	795576586950
2022	17	RONEE SINGH	636780548589
2022	18	RUPAMBIKA NAYAK	133309521411
2022	19	SANDIP KUMAR JENA	170998117832
2022	20	SANJEEB KUMAR BARDA	673454605889
2022	21	SANTOSHINA NANDA	280337926102
2022	22	SHUBHRA RANJAN DAS	900086905794
2022	23	SIDHARTH MOHAPATRA	818082219768
2022	24	SOMESH DAS	939524915812
2022	25	SONALI DAS	175782447602
2022	26	SONIA SANTA	310454076284
2022	27	SUMITRA BASKEY	449640771620
2022	28	SWAGATIKA SWAIN	791785453652
2022	29	TRINATH BEHERA	994772117917
2022	30	VISHAL DEV PRADHAN	619344461882
2022	31	ABHIJEET CHOUDHURY	570743772069

2023	32	ABHIPSHA ARADHANA	434513116455
2023	33	AKANKSHYA MOHANTY	265985741997
2023	34	AMITA MUNDA	779875109868
2023	35	AMRIT ANSHUMAN PATTANAIAK	587471454645
2023	36	AYUSH NAYAK	385532926862
2023	37	DIPTESH NAYAK	408909215405
2023	38	DIVYA SWORUP MISHRA	382549691271
2023	39	GURU CHARAN BEHERA	473563708837
2023	40	JYOTI PRAKASH PANDA	986848288442
2023	41	KRUTIKA KIRTIMOYEE NAIK	273674940831
2023	42	MANISH GUPTA	701821850072
2023	43	MD ALENOOR	468152115572
2023	44	MITALI KUMARI SAHOO	117381379069
2023	45	NIKHIL DAS	497540382324
2023	46	NIYARAN SAHIL KANDAY	125269935954
2023	47	PARTHA SARATHI JENA	881593860577
2023	48	PAYAL PRIYADARSHINI	934033176982
2023	49	PRATIKSHYAPRATYUSHASAMANTARAY	151213952452
2023	50	RACHANA DASH	885689796661
2023	51	RASHMI RANJAN SAMAL	847891175095
2023	52	SABYASACHI KANUNGO	923723215794
2023	53	SATYA PRAKASH SAHOO	210754920584
2023	54	SHIBA NARAYAN BEHERA	357143119822
2023	55	SMRUTISHREE MANTRY	878772214979
2023	56	SNEHASIS BIHARI	857857124209
2023	57	SUBHANGI NAYAK	136171491906
2023	58	SUMIT KUMAR SAHOO	811424467865
2023	59	SUSHMITA NAYAK	845545561350
2023	60	SWATI SAYANKA SAMAL	441221702381

MBA(Agribusiness) Programme

ACADEMIC YEAR	SI no	STUDENT NAME	ABC ID
2023-25	1	Abhipsa Bhutia	173977710682
2023-25	2	Akankhya Senapati	795807781188
2023-25	3	Amrita Sahu	502968091793
2023-25	4	Anjan Mondal	339485492749
2023-25	5	Ankita Chowdhury	253815206634
2023-25	6	Ankita Priyadarshini	134606467120
2023-25	7	Ashutosh Ashis Panda	937134915068

2023-25	8	Ashutosh Biswal	955468528965
2023-25	9	Ashutosh Hota	780485738755
2023-25	10	Asish Kumar Mohanta	504562409516
2023-25	11	Ayush Kumar Das	201746369636
2023-25	12	Ayushman Hota	799360441259
2023-25	13	Barsha Mohapatra	650568873219
2023-25	14	Bhabani Shankar Das	526475123863
2023-25	15	Bikash Choudhuri	759458586316
2023-25	16	Debarati Halder	891071374196
2023-25	17	Debopratim Ganguli	254618288527
2023-25	18	Debraj Paine	323293539701
2023-25	19	Diptimaya Behera	443277832649
2023-25	20	Durgaprasad Sahoo	352900688820
2023-25	21	Gagan Pal	550103100608
2023-25	22	Indranil Kodaly	692951259438
2023-25	23	Ipsa Das	338685345874
2023-25	24	Kajal Meher	531441721665
2023-25	25	Kishan Behera	745000363391
2023-25	26	Koustav Patra .	276358837218
2023-25	27	Krovvidi Lokesh Sai Pradeep	177242569446
2023-25	28	Kuntal Satpati	166860720013
2023-25	29	Lambodar Jena	985162170772
2023-25	30	Malaya Kumar Jena	581902780706
2023-25	31	Mandira Pradhan	228431361080
2023-25	32	Mukkamala Harika	608884345852
2023-25	33	Paramesh Digal	349227532210
2023-25	34	Peeyush Ranjan Rath	536744360373
2023-25	35	Prabhas Ranjan Pradhan	615170695326
2023-25	36	Prateek Kumar Tripathy	192321265357
2023-25	37	Pritam Sasmal	875508095651
2023-25	38	Pritiranjana Mundari	193340794958
2023-25	39	Priya Brata Padhy	251393141303
2023-25	40	Priyanka Priyadarshini	758898179418
2023-25	41	Rahul Das	958344880011
2023-25	42	Rik Mandal	282879142838
2023-25	43	Rounak Mallick	472731478716
2023-25	44	Sai Swetaswinee Ram.	600450265943
2023-25	45	Salonee Panda	336741215625
2023-25	46	Sambit Srichandan Pani	567896412682
2023-25	47	Sanskriti Roy	433371691529
2023-25	48	Sayak Basu	102637514309

2023-25	49	Shriya Siman	838855730282
2023-25	50	Siddhartha Mishra	964332136527
2023-25	51	Sidharth Dash	228441389015
2023-25	52	Smruti Smaranika Behera	907634803379
2023-25	53	Soumen Patra	315470811560
2023-25	54	Soumya Ranjan Sahu	208233301264
2023-25	55	Sourabh Kumar	329516055669
2023-25	56	Srijeet Bhakta	699607854299
2023-25	57	Subhadish Nayak	103729752094
2023-25	58	Subhashree Subhalaxmi Behera	277772247946
2023-25	59	Subrat Kumar Roy	167389184792
2023-25	60	Suman Hazra	533076314352
2023-25	61	Suraj Mondal	108954713934
2023-25	62	Sushri Mriduhasini Pradhan	807908473172
2023-25	63	Swadesh Kumar Brahma	921037092733
2023-25	64	Swagat Goutam Behera	525749057954
2023-25	65	Tawabur Rashid Ahamed	557945113801
2023-25	66	Thirunagaram Naveen Kumar	502820486094
2023-25	67	Ungarala Chandra Harshini	898584604417
2023-25	68	Varapana Koushikreddy	642897697793

MBA(Agribusiness) Programme

ACADEMIC_YEAR	SI no	STUDENTNAME	APAR ID / ABC ID
2024-26	1	SUDEEPT KUMAR MOHANKUDO	238334562795
2024-26	2	Anubhav Mohanty	364517513254
2024-26	3	Dipansu Parida	605791173116
2024-26	4	Siddhi Mohan Pattanaik	199416029924
2024-26	5	Ardhendu Sekhar Panda	505759763376
2024-26	6	Lopamudra Samal	232303596784
2024-26	7	Chiranjib Panigrahi	209960722242
2024-26	8	Srushti Sahoo	860331917185
2024-26	9	Ankit Kumar Jena	439319796375
2024-26	10	Prakateswar Padhy	711105863678
2024-26	11	Subhshree Sahu	350266471825
2024-26	12	BRUNDABAN SAHOO	926294306734
2024-26	13	Komal Samantaray	749302364498
2024-26	14	Smrutisikha Patnaik	314787908167
2024-26	15	Kiran Jena	627106249
2024-26	16	Susita Ghosh	443824479390

2024-26	17	Durga Prasad Baliarsingh	288074964590
2024-26	18	Santosh Ranjan Sahu	905595365982
2024-26	19	Meghna Mohanty	849439452021
2024-26	20	Ayushi Acharya	679030622060
2024-26	21	Biswaksen Pradhan	612141608382
2024-26	22	Manish Ranjan	661182844140
2024-26	23	Sourav Bag	243642281442
2024-26	24	Subhasmita pradhan	611398626683
2024-26	25	Gondesi Harika	165640941560
2024-26	26	Diptiranjan Satapathy	609195628266
2024-26	27	Sameer Ranjan Bisoi	524452058608
2024-26	28	Sweta	392545935306
2024-26	29	Manasranjan Karsel	820105982106
2024-26	30	Ankush singh	412487760531
2024-26	31	Ashirbad Panda	363563187051
2024-26	32	Tanmaya Kumar Sahoo	849832292305
2024-26	33	Arabinda Das	293965844685
2024-26	34	Pravanjan Parida	116181308637
2024-26	35	sourav Kumar parida	192185161669
2024-26	36	Sourav Sarangi	687165712891
2024-26	37	Soumyadip Maity	695424236615
2024-26	38	Rakurthi Prudhvi Brahma	680819353184
2024-26	39	Reman Pradhan	326548133935
2024-26	40	Subhrajit Srichandan	196276348808
2024-26	41	Bibes Pani	391724437658
2024-26	42	Anubhaba Mohapatra	898620798231
2024-26	43	Akondi Naga Aparna	971289433306
2024-26	44	Rojalini Jena	315666557050
2024-26	45	Soumyashree Rout	502073914193
2024-26	46	Biswajit Nayak	184892779508
2024-26	47	Aditya Pradhan	509130476235
2024-26	48	Asish Kumar Parida	740057408144
2024-26	49	parantap gouda	248521440015
2024-26	50	Lalit Kumar Panda	524697388052
2024-26	51	Basir Alam	302874527544
2024-26	52	Darsana Priyadarsini Rout	148486434337
2024-26	53	Gourab Pattnaik	210847602312
2024-26	54	Thallapudi Sai Sanjay	182669590615
2024-26	55	Ruttambhara Mishra	777498092899
2024-26	56	PALLA JESHWANTH	767372804530
2024-26	57	Urmimala Halder	785823068643

2024-26	58	Saswat Satapathy	141698476955
2024-26	59	Nisith Chandra Chowni	963856789919
2024-26	60	Abhisek Das	579764590885
2024-26	61	Rashmi Ranjan Barik	316575517175
2024-26	62	Debarghya Samanta	226717435451
2024-26	63	Visai Vineeth Kumar	151131242427
2024-26	64	Himanshu Shekhar	422263468164
2024-26	65	Ayan Kumar kar	852345479371
2024-26	66	Alekshya Tripathy	286477162443
2024-26	67	Debasish Rath	591766992671
2024-26	68	Amitabha Bandyopadhyay	403103725136
2024-26	69	Shashwata Mishra	863977699
2024-26	70	Muskan Mishra	868866384734
2024-26	71	Aditya Mohapatra	526811789952
2024-26	72	Shubham panda	512424860450

MBA in Rural Management					
2023-25 Batch			2024-26 Batch		
Name	Registration No.	ABC ID	Name	Registration No.	ABC ID
ALISHA BISWAL	10088V23001	449219223436	AMAN PATI	10009V24001	339692754669
AMIT RANJAN	10088V23002	918341964685	ANKITA PANDA	10009V24002	221618785390
ARPITA SAA	10088V23003	371397265197	ASWINI KUMAR SAHU	10009V24003	692366879056
BIBEKANANDA BARIK	10088V23004	688459649162	GAUTAM PATTANAİK	10009V24004	747747497592
BIKSIPTA DAS	10088V23005	613985027172	ISSA DAS	10009V24005	768006707738
BLESSI PRADHAN	10088V23006	555566199767	LIPSA PRADHAN	10009V24006	517956209240
C. VELMON NAIR	10088V23007	812904965155	MEGHNA SINHA	10009V24007	492251255246
DHIREN BEHERA	10088V23008	352588118101	NAMRATA BEHERA	10009V24008	724821102772
JASLINE JENA	10088V23009	465887087459	PADMINI PANDA	10009V24009	182022849361
JUGAL KISHORE NAYAK	10088V23010	291415729522	PRAGYANRANI NAYAK	10009V24010	628097292805
LITTLE SAHOO	10088V23011	214712136396	PRIYANKA P. TRIPATHY	10009V24011	775242602815
MADHUSMITA MOHANTY	10088V23012	630926261640	RINTU SAHU	10009V24012	635464148584
MANISA BEHERA	10088V23013	431516326031	ROHIT MOHANTA	10009V24013	475109359386
NIBEDITA MOHANTY	10088V23014	499553203939	SATISH BECK	10009V24014	853285241425
PRATIKSHYA SAHOO	10088V23015	380985913573	SHILPI REKHA DASH	10009V24015	772254691598
SABYASACHI SAMAL	10088V23016	713906960150	SITA TUDU	10009V24016	757016089031
SANGRAM NAYAK	10088V23017	430554692112	SMITARANI PRADHAN	10009V24017	435747938217
SARBESWAR PANDA	10088V23018	675868862657	SRIMAYA PANDA	10009V24018	287398491758

SATYA S. SATAPATHY	10088V23019	328029026544	SUBHRANSHU PANDA	10009V24019	235095190804
STITI PRAGYAN ROUT	10088V23020	487845262671	SUSHREE P. PRADHAN	10009V24020	913991628147
SUDIPTA P. MOHANTY	10088V23021	640465509578	LOPAMUDRA M.	10009V24021	369299695983
SUMAN KUMARI JENA	10088V23022	347110293096	ASHUTOSHA SAHOO	10009V24022	143793404993
SUMEET SUMAN YADAV	10088V23023	751146435990	MANOJ K. NAYAK	10009V24023	806035325555
TRILOCHAN NAYAK	10088V23024	201224880604			

xviii. To upload the respective short video (1-2 min) of Infrastructure and facilities available

w.r.t the courses in the website

xix. Games and Sports Facilities

Sl. No	Infrastructure	Facilities available in Sports Council
1	Biju Pattanaik Sports Complex	<p>The sports complex has been constructed on 15 acres of land with a playing area of 52,525 sq m of space. The complex has ultra-modern facilities of</p> <ol style="list-style-type: none"> 1. One 400mtr athletic track, one world class foot ball field, 2. One Basket Ball court, 3. Two volley ball courts, 4. One Hand ball Court 5. Two Outdoor Badminton Court 6. Facilities for Kabaddi, & Kho-Kho game. 7. One gallery with seating capacity of One thousand spectators, and Accommodation for 500 Players, Managers, Coaches in six big halls and four small rooms at the time of tournaments, Coaching Camps of other related activities.
2	Concrete Basket Ball Court	One Basketball cemented court of International standard.

3	Indoor Hall	The Indoor hall has modern facilities of one wooden Badminton Court and two table tennis courts with a gallery for 200 spectators
4	Composite foot Ball/Cricket play field.	The second ground has a composite foot ball and a cricket field for practice purpose.
5	Gymnasium	The University gymnasium is a good complex with adequate floor space, well lighted well ventilated and equipped with necessary apparatus for individual and group exercise.
6	Sports Hostel	The sports hostel situated in Sports council building has six big halls furnished with bed and mats in order to provide the accommodation to players, Managers, Coaches coming to participate in Inter University, Inter College tournaments and coaching camps besides the stadium.

xx. Teaching Learning Process

1. For All Courses: Mid Semester (30 Marks) + End Semester (70 Marks)

Teaching and Learning Process used (Blackboard, Case study, Group discussions, Problem-solving, Seminars, Online Quizzes, and use of ICT methods to support lectures, etc)

xxi. For each Post Graduate Courses give the following:

xxii. Title of the Course:

Sl. No.	Course Name	MCA		
Syllabus for Masters of Computer Applications				
PAPER ID	PAPER TITLE	FULL MARK		CREDIT
		Mid-Term	End-Term	
FIRST SEMESTER				

MCA-1.1	Mathematical Foundations of Computer Science	30	70	4
MCA-1.2	Data and File Structures	30	70	4
MCA-1.3	Computer System Architecture	30	70	4
MCA-1.4	Theory of Computation	30	70	4
MCA-1.5	Computer Network	30	70	4
MCA-1.6	Data and File Structures Lab		50	2
MCA-1.7	Computer Network Lab		50	2
SECOND SEMESTER				
MCA-2.1	Data Base Systems	30	70	4
MCA-2.2	Algorithms Design and Analysis	30	70	4
MCA-2.3	Operating Systems	30	70	4
MCA-2.4	Artificial Intelligence	30	70	4
MCA-2.5	Cryptography and Network Security	30	70	4
MCA-2.6	Data Base Systems Lab		50	2
MCA-2.7	Operating Systems Lab		50	2

THIRD SEMESTER				
MCA-3.1	Java Programming	30	70	4
MCA-3.2	Compiler Design	30	70	4
MCA-3.3	Data Warehousing and Data Mining	30	70	4
MCA-3.4	Software Engineering	30	70	4
MCA-3.5	Elective – 1	30	70	4
MCA-3.6	Java Programming Lab		50	2
MCA-3.7	Software Engineering Lab		50	2
FOURTH SEMESTER				
MCA-4.1	Elective – 2	30	70	4
MCA-4.2	Elective – 3	30	70	4
MCA-4.3	Elective – 4	30	70	4
MCA-4.4	Project Work / Dissertation	300 *		12
Total		2400		96

List of Elective Papers

Elective-1	
MCA-3.5(1)	Computer Graphics & Animation
MCA-3.5(2)	Distributed System
MCA-3.5(3)	Wireless Sensor Networks
MCA-3.5(4)	Machine Learning
MCA-3.5(5)	Combinatorics and Graph Theory
Elective-2	
MCA-4.1(1)	Intrusion Detection System
MCA-4.1(2)	Mobile Computing
MCA-4.1(3)	Unix Internals
MCA-4.1(4)	Optimization Techniques
MCA-4.1(5)	Human Computer Interaction
Elective-3	
MCA-4.2(1)	Block Chain Technology
MCA-4.2(2)	Cloud Computing
MCA-4.2(3)	Simulation and Modeling
MCA-4.2(4)	Data Science using Python
MCA-4.2(5)	Bioinformatics
Elective-4	
MCA-4.3(1)	Internet of Things
MCA-4.3(2)	Text Analysis
MCA-4.3(3)	Digital Image Processing
MCA-4.3(4)	Network Programming
MCA-4.3(5)	Web Design
MCA-4.3(1)	Internet of Things
* Mark Distribution for Project Work / Dissertation: Report (200), Presentation (50), Viva Voce (50) # A student can opt for only one paper from among the papers mentioned under the respective elective groups	

Sl. No.	Course Name	M. Tech.		
Syllabus for Masters of Technology in Computer Science (M. Tech (CS))				
PAPER ID	PAPER TITLE	FULL MARK		CREDIT
		Mid-Term	End-Term	

FIRST SEMESTER				
MT-1.1	Discrete Mathematics	30	70	4
MT-1.2	Data Structure & Algorithm Design	30	70	4
MT-1.3	Advanced Computer Architecture	30	70	4
MT-1.4	Advanced Computer Network	30	70	4
MT-1.5	Elective-I	30	70	4
MT-1.6	Elective-II	30	70	4
MT-1.7	Unix & C Programming Lab		50	2
MT-1.8	Data Structure & Algorithm Lab		50	2
MT-1.9	Computer Network Lab		50	2
SECOND SEMESTER				
MT-2.1	Theory of Computation	30	70	4
MT-2.2	Advanced Operating System	30	70	4
MT-2.3	Database Engineering	30	70	4
MT-2.4	Advanced Software Engineering	30	70	4
MT-2.5	Elective-III	30	70	4
MT-2.6	Elective-IV	30	70	4
MT-2.7	Operating System Lab		50	2
MT-2.8	Database Lab		50	2
MT-2.9	Software Engineering Lab		50	2
THIRD SEMESTER				
MT-3.1	Machine Learning	30	70	4
MT-3.2	Parallel & Distributed Computing	30	70	4
MT-3.3	Research Methodology	30	70	4
MT-3.4	Cryptography & Network Security	30	70	4
MT-3.5	Elective-V	30	70	4
MT-3.6	Elective-VI	30	70	4
MT-3.7	Machine Learning Lab		50	2
MT-3.8	Network Security Lab		50	2
MT-3.9	Seminar & Technical Writing		50	2
FOURTH SEMESTER				
MT-4.1	Comprehensive Viva		50	2
MT-4.2	Dissertation		300*	12
Total			2600	104
List of Elective Papers				
Elective-I				
MT-1.5(1)	Computer Graphics & Multimedia			
MT-1.5(2)	Mathematics for Data Science			
MT-1.5(3)	Digital Signal Processing			
MT-1.5(4)	Combinatorics & Graph Theory			
MT-1.5(5)	Soft Computing			
Elective-II				
MT-1.6(1)	Probability & Statistics			
MT-1.6(2)	Simulation & Modeling			
MT-1.6(3)	Network Programming			
MT-1.6(4)	Cyber Security			
MT-1.6(5)	Bio Informatics			
Elective-III				
MT-2.5(1)	Wireless Sensor Networks			
MT-2.5(2)	Information Theory & Coding			

MT-2.5(3)	Computational Geometry
MT-2.5(4)	Stochastic Modeling & Analysis
MT-2.5(5)	Quantum Computing
Elective-IV	
MT-2.6(1)	Data Warehousing & Mining
MT-2.6(2)	Mobile Computing
MT-2.6(3)	Cloud Computing
MT-2.6(4)	Digital Image Processing
MT-2.6(5)	Social Network Analysis
Elective-V	
MT-3.5(1)	Internet of Things
MT-3.5(2)	Distributed Database System
MT-3.5(3)	VLSI Design
MT-3.5(4)	Computational Complexity
MT-3.5(5)	Software Defined Networks
Elective-VI	
MT-3.6(1)	Big Data Analytics
MT-3.6(2)	Human Computer Interaction
MT-3.6(3)	Block Chain Technology
MT-3.6(4)	Speech & Natural Language Processing
MT-3.6(5)	Intrusion Detection Systems

Sl. No. 3		Course Name	IMCA		
Syllabus for Integrated Masters of Computer Applications (IMCA)-4 th &5 th Years					
PAPER ID	PAPER TITLE	FULL MARK		CREDIT	
		Mid-Term	End-Term		
SEVENTH SEMESTER					
IMCA-7.1	Core Course-15 Combinatorics and Graph Theory	30	70	4	
IMCA-7.2	Core Course-16 Compiler Design	30	70	4	
IMCA-7.3	Core Course-17 Distributed System	30	70	4	
IMCA-7.4	Core Course-18 Network Security	30	70	4	
IMCA-7.5	Discipline Specific Elective-5	30	70	4	
IMCA-7.6	Compiler Design Lab		50	2	
IMCA-7.7	Network Security Lab		50	2	
EIGHTH SEMESTER					
IMCA-8.1	Core Course-19 Algorithms Design and Analysis	30	70	4	
IMCA-8.2	Core Course-20 Theory of Computation	30	70	4	
IMCA-8.3	Core Course-21 Advanced Computer Architecture	30	70	4	
IMCA-8.4	Core Course-22 Artificial Intelligence	30	70	4	
IMCA-8.5	Discipline Specific Elective-6	30	70	4	
IMCA-8.6	Algorithms Design and Analysis Lab		50	2	
IMCA-8.7	Artificial Intelligence Lab		50	2	

NINETH SEMESTER				
IMCA-9.1	Core Course-23 Cloud Computing	30	70	4
IMCA-9.2	Core Course-24 Internet of Things	30	70	4
IMCA-9.3	Core Course-25 Machine Learning	30	70	4
IMCA-9.4	Core Course-26 Block Chain Technology	30	70	4
IMCA-9.5	Discipline Specific Elective-7	30	70	4
IMCA-9.6	Internet of Things Lab		50	2
IMCA-9.7	Machine Learning Lab		50	2
TENTH SEMESTER				
IMCA-10.1	Project Work / Dissertation		300 *	12
List of Discipline Specific Elective Papers #				
Discipline Specific Elective-5				
IMCA-7.5(1)	Multimedia and Applications			
IMCA-7.5(2)	Bio-Informatics			
IMCA-7.5(3)	Wireless Sensor Networks			
Discipline Specific Elective-6				
IMCA-8.5(1)	Digital Image Processing			
IMCA-8.5(2)	Human Computer Interaction			
IMCA-8.5(3)	Optimization Techniques			
Discipline Specific Elective-7				
IMCA-9.5(1)	Mobile Computing			
IMCA-9.5(2)	Parallel Processing			
IMCA-9.5(3)	Simulation and Modeling			

Sl.No. 4

Course Name

MBA (Agribusiness)

COURSES OF STUDIES FOR MBA (Agribusiness) PROGRAMME**1st Semester**

Code	Subject	Credit	Break-up	Marks
1	Organizational Behavior	4	70+30	100
2	Marketing Management	4	70+30	100
3	Micro Economics	4	70+30	100
4	Accounting for Managers	4	70+30	100
5	Agribusiness and Value chains	4	70+30	100
6	Legal aspects of Business	4	70+30	100
7	ICT in Agribusiness	4	50+20+30	100
8	Written Analysis and Communication	4	70+30	100
9	Agriculture Science and Technology	4	70+30	100
10	Rural Emersion Module	4	100	100

2nd Semester

Code	Subject	Credit	Break-up	Marks
------	---------	--------	----------	-------

11	Human Resource Management	4	70+30	100
12	Business Statistics and Analytics	4	70+30	100
13	Sales & Distribution Management	4	70+30	100
14	Agri-finance & Commercial banking	4	70+30	100
15	Microfinance & Financial Inclusion	4	70+30	100
16	Agri -Input Marketing	4	70+30	100
17	Retail Management	4	70+30	100
18	Research Methodology	4	70+30	100
19	Managerial Analysis and Communication	4	70+30	100
20	Summer Internship Project	4	100	100

3rd Semester

Code	Subject	Credit	Break-up	Marks
21	Procurement & Supply Chain Management	4	70+30	100
22	Rural Marketing	4	70+30	100
23	Digital Marketing & E-Business	4	70+30	100
24	International Agri-food trade	4	70+30	100
25	Strategic Management	4	70+30	100
26	Seminar & Workshop	4	70+30	100
27	CSR Management and Rural Livelihood.	4	70+30	100
28	Agri warehousing & Collateral Management	4	70+30	100
29	Data Science and Business Analytics	4	50+20+30	100

4th Semester

Code	Subject	Credit	Break-up	Marks
30	Innovation & Agri preneurship	4	70+30	100
31	Agribusiness Marketing Model & Project Management	4	70+30	100
32	Dissertation	4	100	100

Sl.No. 5

Course Name

**MASTER OF BUSINESS
ADMINISTRATION (MBA)**

MASTER OF BUSINESS ADMINISTRATION (MBA) DEPARTMENT OF BUSINESS

ADMINISTRATION, UTKAL UNIVERSITY

Course structure as per Choice Based Credit System

Semester – 1	Semester – 2
CP – 101. Organization Structure and Process CP – 102. Quantitative Techniques CP – 103. Managerial Economics CP – 104. Organization Behaviour CP – 105. Computer Applications for Mgmt CP – 106. Financial Accounting for Managers CP – 107. Business Communication CP – 108. Business & Corporate Laws.	CP – 201. Human Resource Management CP – 202. Operations Management CP – 203. Marketing Management CP – 204. Financial Management CP – 205. Economic & Business Environment CP – 206. MIS & DSS CP – 207. Research Methodology CP – 208. Cost and Management Accounting
Semester – 3	Semester – 4
CP – 301. Business Policy & Strategic Mgmt	CP – 401. Business Ethics & Corporate Governance

– 302. Project Planning, Control & Mgmt CP – 303. Summer Training Project 304. Elective – I: Paper - I 305. Elective – I: Paper - II 306. Elective – I: Paper - III 307. Elective – II: Paper - I 308. Elective – II: Paper – II 309. Elective – II: Paper – III	402. Enterprise Resource Planning CP – 403. Dissertation & Viva – Voce 404. Elective – I: Paper - IV 405. Elective – I: Paper - V 406. Elective – II: Paper - IV 407. Elective – II: Paper – V
---	---

Semester-I

Sl. No.	Course Name	Marks	Credit	Category
1	CP – 101. Organization Structure and Process	100	4	A
2	CP – 102. Quantitative Techniques	100	4	A
3	CP – 103. Managerial Economics	100	4	A
4	CP – 104. Organization Behaviour	100	4	A
5	CP – 105. Computer Applications for Management	(70+30)	4	A
6	CP – 106. Financial Accounting for Managers	100	4	A
7	CP – 107. Business Communication	100	4	A
8	CP – 108. Business & Corporate Laws	100	4	A
Total		800	32	

Semester-II

Sl. No.	Course Name	Marks	Credit	Category
1	CP – 201. Human Resource Management	100	4	A
2	CP – 202. Operations Management	100	4	A
3	CP – 203. Marketing Management	100	4	A
4	CP – 204. Financial Management	100	4	A
5	CP – 205. Economic & Business Environment	100	4	A
6	CP – 206. MIS & DSS	100	4	A
7	CP – 207. Research Methodology	100	4	A
8	CP – 208. Cost and Management Accounting	100	4	A
Total		800	32	

Semester-III

Sl. No.	Course Name	Marks	Credit	Category
1	CP–301. Business Policy & Strategic Management	100	4	A
2	–302. Project Planning, Control and Management	100	4	A
3	CP – 303. Summer Training Project	100	4	A

Semester-IV

Sl. No.	Course Name	Marks	Credit	Category
1	CP – 401. Business Ethics & Corporate Governance	100	44	A
2	CP – 402. Enterprise Resource Planning	100	44	A
3	CP – 403. Dissertation & Viva – Voce	100	44	A

LIST OF ELECTIVES

Sl. No.	Course Name	Marks	Credit	ategory
F I N A N C E	FM – 3101 Security Analysis & Portfolio Mgmt	100	4	B/C
	FM – 3102 Financial Markets and Institutions	100	4	B/C/D
	FM – 3103 International Financial Management	100	4	B/C
	FM – 3104 Financial Services	100	4	B/C
	FM – 3105 Corporate Tax Planning and Mgmt	100	4	B/C
	FM – 3106 Mergers and Acquisition	100	4	B/C
	FM – 3107 Derivatives Management	100	4	B/C/ D
M A R K E T I N G	MM – 3201 Consumer Behavior	100	4	B/C
	MM – 3202 Integrated Marketing communication	100	4	B/C
	MM – 3203 Sales & Distribution Management	100	4	B/C/D
	MM – 3204 Marketing Research	100	4	B/C
	MM – 3205 Product & Brand Management	100	4	B/C
	MM – 3206 International Marketing	100	4	B/C/D
	MM – 3207 Marketing Services	100	4	B/C
H R M	HR – 3301 Management of Industrial Relations	100	4	B/C
	HR – 3302 Human Resource Development Strategies and System	100	4	B/C
	HR –3303 Hu ma n resource Planning	100	4	B/C/D
	HR – 3304 Management of Training and Development	100	4	B/C/D
	HR – 3305 Compensation Management	100	4	B/C
	HR – 3306 Legal Framework Governing Human Relations	100	4	B/C
	HR – 3307 Organizational Change and Intervention Strategies	100	4	B/C
S Y S T E M S	ITM – 3501 E - Commerce	100	4	B/C
	ITM – 3502 Object-Oriented Modeling and Design	100	4	B/C
	ITM – 3503 Engineering Database Management System	100	4	B/C
	ITM – 3504 Advanced DBMS	100	4	B/C
	ITM – 3505 Tele Communications for Business ITM	100	4	B/C
	– 3506 Software Engineering	100	4	B/C
	ITM – 3507 Intelligent System	100	4	B/C
O M	OM – 3401 Total Quality Management	100	4	B/C
	OM – 3402 Logistics and Supply Chain Mgmt	100	4	B/C
	OM – 3403 Services Operations Management	100	4	B/C
	OM – 3404 Technology Management	100	4	B/C
	OM – 3405 Purchasing and Material Management	100	4	B/C
	OM – 3406 Operation Planning and Control	100	4	B/C
	OM – 3407 W orld Class Manufacturing	100	4	B/C

The MBARM is a dual specialization programme since 2018. Out of the four electives in a group, the candidates may choose two electives from two groups in 3rd semester and two electives from one group in 4th semester be major specialization in the group.

SEM.	PAPER	Core Elective	CP (Credit Points)	CH (Credit Hours)	Full Marks
I	MRM-101-Understanding Rural India	Core	4	40	100
	MRM-102-Economics	Core	4	40	100
	MRM-103-Principles and Practices of Management	Core	4	40	100
	MRM-104-Quantitative Techniques	Core	4	40	100
	MRM-105-Financial Accounting	Core	4	40	100
	MRM-106-Rural Livelihoods	Core	4	40	100
	MRM-107-Natural Resources Management	Core	4	40	100
	MRM-108-Basic Agriculture Science	Core	4	40	100
	Total	8 cores	32	320	800
II	MRM-201-Rural Governance	Core	4	40	100
	MRM-202-Financial Management for Rural Enterprises	Core	4	40	100
	MRM-203-Rural Development Programmes and Institutions	Core	4	40	100
	MRM-204-Research Methodology	Core	4	40	100
	MRM-205-Business Communication	Core	4	40	100
	MRM-206-Rural Marketing Management	Core	4	40	100
	MRM-207-Family Kinship and Caste	Core	4	40	100
	MRM-208-Behavioural Science	Core	4	40	100
	Total	8 cores	32	320	800
III	MRM-301-Rural Tourism	Core	4	40	100
	MRM-302-Human Resource Management	Core	4	40	100
	MRM-303-IT application in Rural Management	Core	4	40	100
	MRM-304-Introduction to Agribusiness Management	Core	4	40	100
	Elective-1*				
	MRM-305-A-Paper-I	Elective	4	40	100
	MRM-305-B-Paper-II	Elective	4	40	100
	Electives-2*				
	MRM-306-A-Paper-I	Elective	4	40	100
	MRM-306-B-Paper-II	Elective	4	40	100
	MRM-307-Field Work & Report	Project	8	80	200
Total	8 cores	40	400	1000	
	MRM-401-Rural Entrepreneurship	Core	4	40	100
	MRM-402-Project Planning for Rural Management	Core	4	40	100
	Elective-1	Elective	4	40	100
	MRM-403-Paper-III				

IV	Elective-2	Elective	4	40	100
	MRM-404-Paper-III				
	MRM-405-Dissertation	Project	8	80	200
	Total	8 cores	24	240	600

Elective Group I (Rural Marketing & Agri Business Management) □ Rural Procurement Management and Retailing □ Consumer Behaviour □ Sales and Distribution Management □ Supply Chain Management.

Elective Group II (Development Studies) □ Gender and Society □ Rural Margin and Empowerment □ Development Strategies and Voluntarism □ Technology and Social Transformation.

Elective Group III (Rural Finance) □ Microfinance Management □ Rural Banking and Insurance □ Agriculture Finance □ Commodity Market and Derivatives.

*In 3rd semester two papers each from any two electives group be chosen by the candidate

** In 4th semester one paper each from the two groups (earlier not chosen in the 3rd semester) be chosen by the candidates.

**KAHNU
CHARAN DHIR**

Digitally signed by KAHNU CHARAN DHIR
DN: c=IN, postalCode=751004, st=ODISHA, street=UTKAL
UNIVERSITY VABIVHAR BHUBANESWAR ODISHA, I=KHORDHA,
o=REGISTRAR UTKAL UNIVERSITY, ou=NA,
serialNumber=c82e9d8072d946c30b02820bcfd0b8ef4c5d2cbb
0e7ad51bf0b609f07ab0,
pseudonym=a22a1663cc9470d5772ea3e71709491d,
2.5.4.20=430eac271f33c1d4c783b1e75790180116129e3da767057
ac8e5eedac606cc, email=RAJY2MUJ@POLKAROAD.NET, cn=KAHNU
CHARAN DHIR
Date: 2025.03.04 13:42:56 +0530

xxiii. Laboratory facilities exclusive to the Post Graduate Course

Sl. No.	Course Name	Place	Equipment	No. of Equipment
1	MCA	Computer Lab(Lab -1)	Computer System	40
			AC	6
			UPS	4
			Battery	62
			Server	1
			Projector	1
			CCTV	2
			Software: 1. Softek Cobol 85 dos-1 2. Turbo C++ 3.0 dox 3. Latus SM AR Tsult 4. MS Windows NT 40 5. Oracle del 2000 6. Oracle Work group server 7. Turbo Pascal Computer 7.0 pos (3.5) 8. MS Office STD 97 (35) 9. Turbo Analyst Case tool v4 3.11 Bar module 10. Generator for X Base ORACLE v3.11	
2	M. Tech	Communication Lab(Lab-2)	Computer System	39
			AC	5
			UPS	5
			Battery	33
			Server	1
			Projector	1
			CCTV	3
3	MCA	IoT Lab	<u>Sensors</u>	37
			Joystick XY	
			Relay	
			Big sound	
			Small sound	
			Tracking	
			Avoid	
			Flame	
			Linear Hall	
			Touch	
			Digital Temp	
			Buzzer	
			Passive Buzzer	
			RGB LED	
			SMD RGB	
			Two-color	
Two-color				
Reed Switch				
Mini Reed				
Heartbeat				

			7 color flash Laser emit Button Shock Rotary encoders Light Tilt switch Ball switch Photoresistor Temp and humidlty Analog Hall Hall Magnetic Temp 18B20 Analog temp TR emission IR receiver Tap module Light blocking	Cup
4	IMCA	Computer Lab (LAB-1)	Hardware- PCs UPS ACs Server Projector IoT Kit Software- ANSI C, Python, Java, CentOS, VMware, Oracle, Anti-Virus, Xilinx, MS-Office, Matlab, GNUSim	43 3 4 1 1
		Computer Lab (LAB-2)	Hardware- PCs UPS ACs Server Projector Software- ANSI C, Python, Java, CentOS, VMware, Oracle, Anti-Virus, Xilinx, MS-Office, Matlab, GNUSim	53 4 3 1 1
5	MBA	Computer Lab (Lab -1)	Computer System	12
			AC	2
			UPS	2
6	MBA(FM)	Computer Lab (Lab-1)	Computer System	15

18.16 Enrollment and Placement Details of Students in last 3 years

KAHNU

CHARAN DHIR

Digitally signed by KAHNU CHARAN DHIR
DN: cn=K, postalCode=751004, st=ODISHA, street=UTKAL
UNIVERSITY, wASHYKHAR BHUBANESWAR ODISHA, l=KHORDHA,
o=REGISTRAR UTKAL UNIVERSITY, ou=NA,
serialNumber=d826e9b80720946c30bb2820bcfa0b8e4c5d2cbb
0b7ae5184b409997a0b,
pseudonym=d22a1663cc947005772ea3e71709491d,
2.5.4.30=030eacc71f932c164c783b1e767c0180116129e3da7a7057
a3e3e6e6c505cc, email=KAJY2MU@POLK4ROAD.NET, cn=KAHNU
CHARAN DHIR
Date: 2025.03.04 13:42:32 +0530

Course Name	Placement Details Year Wise								
	2022			2023			2024		
	No of Students enrolled	No of Students placed (Final)	No of Students placed (SIP)	No of Students enrolled	No of Students placed (Final)	No of Students placed (SIP)	No of Students enrolled	No of Students placed (Final)	No of Students placed (SIP)
MCA	37 (3yrs)	16		34	9		40	14	
	38(2yrs)	17							
IMCA		54			49			55	
M Tech									
MBA	32	11		32	12		32	12	
MBA (Agri)	72	72	78	68	68	71	72	65	68
IMBA		15			20			15	
MBA (FM)	36	24		40	28		40	16	
MBA (RM)	20	15		16	11		No Admission on 2022-24 Batch		

**KAHNU
CHARAN DHIR**

Digitally signed by KAHNU CHARAN DHIR
 DN: c=IN, postalCode=751004, st=ODISHA, street=UTKAL UNIVERSITY
 VASINIHAR BHUSANESWAR ODISHA, 1=KHOORDHA, o=REGISTRAR UTKAL
 UNIVERSITY, ou=NA,
 serialNumber=d82e9b8072d946c30bb2820bca0b8ef4c5d2cbb067a
 d5180b609997a0b,
 pseudonym=d2a1663cc947005772ea3e71709491d,
 2.5.4.20=430eacc7ff32c1d4c783b1e767c90180116129c3da7a7057ac8e
 56c3ac09cc, email=RAJYEMAU@POLKARROAD.NET, cn=KAHNU CHARAN
 DHIR
 Date: 2025.03.04 13:42:10 +0530